

FILED  
GREENVILLE CO. S.C.

MAR 22 11 42 AM '84

DONNIE S. TANKERSLEY  
R.M.C.

MAR 22 1984

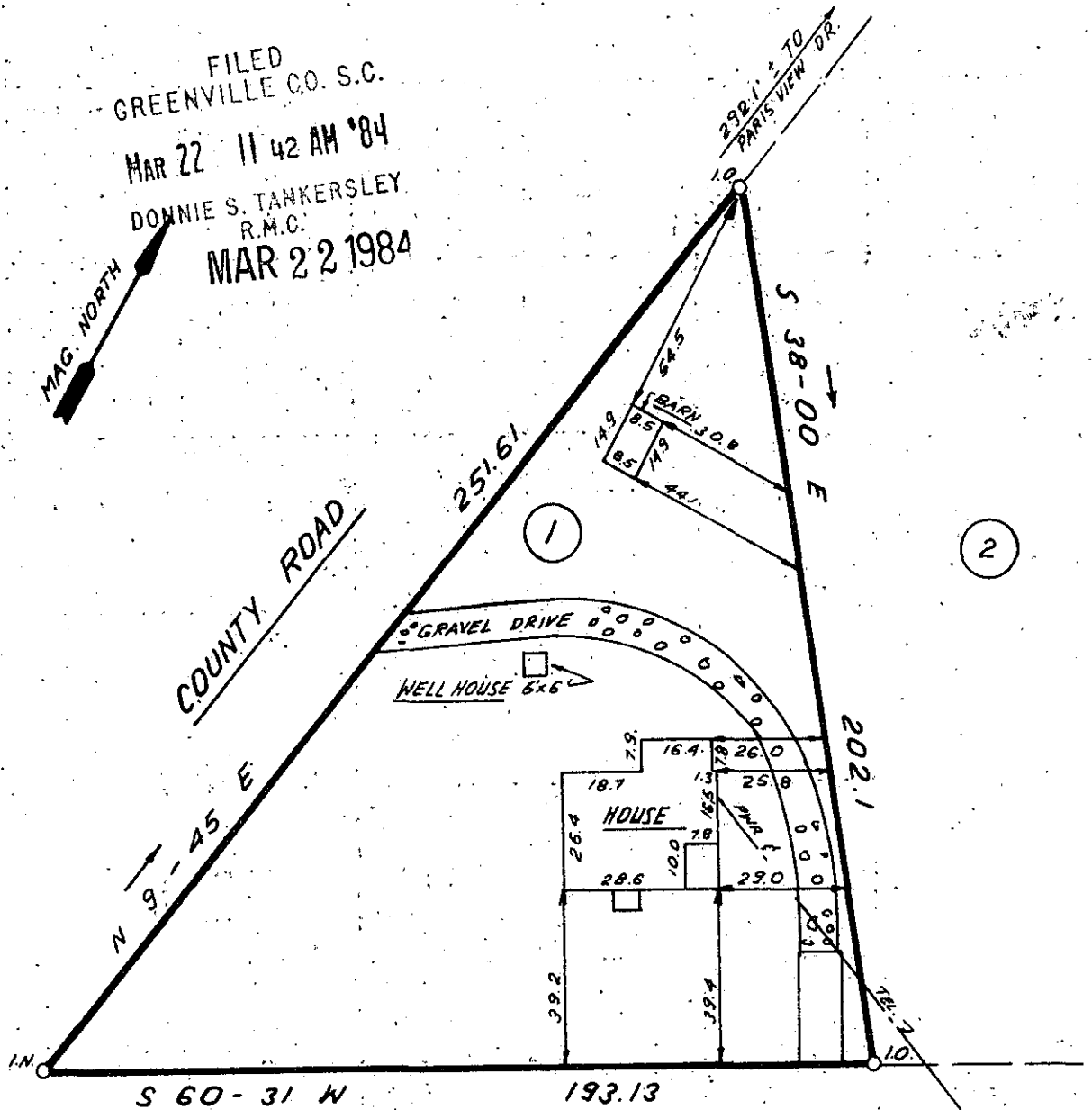

COUNTY ROAD

GRAVEL DRIVE  
WELL HOUSE 6x6

HOUSE

MOUNTAIN CREEK ROAD

MAR 22 1984

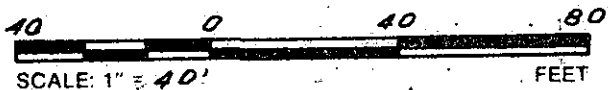

10-J-98 29220

THIS IS TO CERTIFY THAT THE PROPERTY SHOWN ON THIS PLAT WAS SURVEYED UNDER MY DIRECT SUPERVISION. PROPERTY LINES AND IMPROVEMENTS SHOWN ARE LOCATED CORRECTLY AND THAT NO VISIBLE ENCROACHMENTS EXIST UNLESS OTHERWISE SHOWN. THIS PROPERTY IS NOT LOCATED IN A DESIGNATED FLOOD HAZARD AREA.

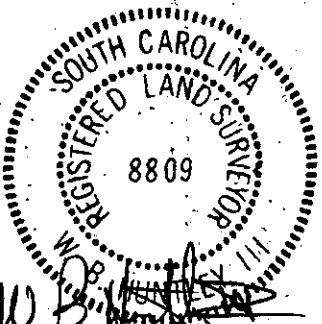

RLS: W.B.H.  
NO: 8809

STATE OF SOUTH CAROLINA  
GREENVILLE COUNTY

H.G. STEVENS PROPERTY  
LOT 1  
PROPERTY OF  
BRUCE C. CANNON, JR.  
DEIRDRE F. CANNON

FREELAND & ASSOCIATES  
Engineers • Land Surveyors  
318 WEST STONE AVENUE  
GREENVILLE, S.C.  
(803) 271-4924

PLAT BOOK	M-98
DEED BOOK	245-42 (1942)
TAX MAP	P33-1-24
PARTY CHIEF	J.C.
DRAWN	B.R.
DATE	3-14-84
DWG. NO.	10,702