

MICROFILMED

GREENVILLE CO. S.C.
MAR 16 11 05 AM '84
DONNIE S. TANKERSLEY
R.M.C.

BENNETT STREET

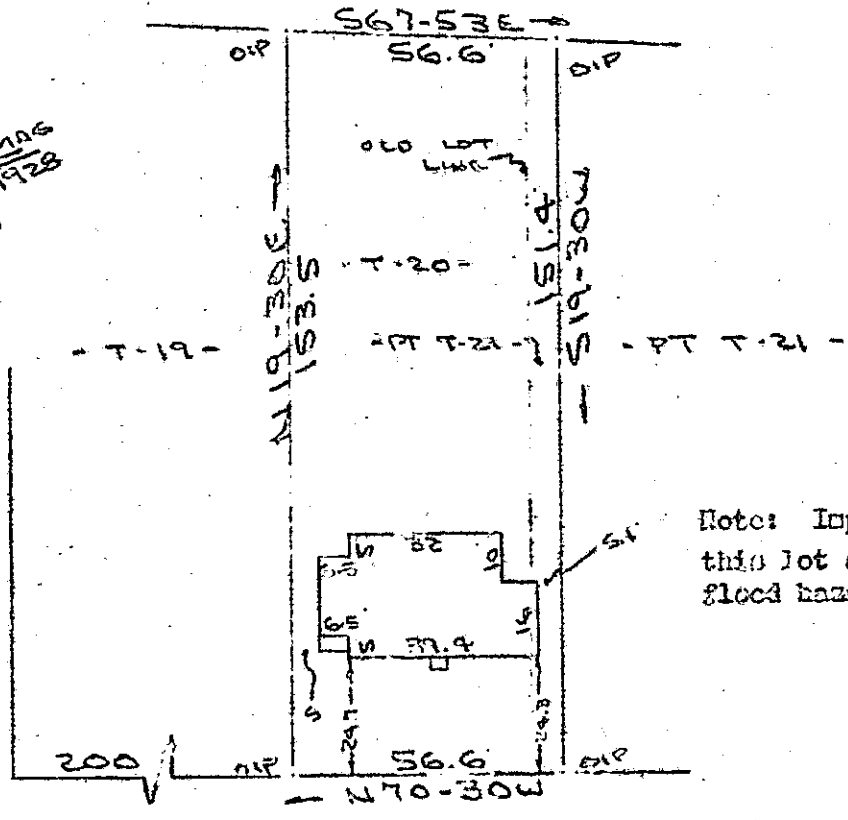

Note: Improvements on this lot are not in a flood hazard area.

RUSSELL AVENUE
WATER & SEWER IN ST R/W

PROPERTY OF
NORMAN L. ALPERS & MARILYN L. ALPERS
GREENVILLE COUNTY, GREENVILLE, S.C.
7 MAR 1984



MAR 16 1984

This is to certify that on the 7th day of March, 1984, I surveyed the property shown on this plat, being known as T - 20 and part of T - 21 on plat of PROPERTY OF C. H. TALLEY and recorded in the RMC Office Greenville County, S. C., in Plat Book "H" at Page 116 and also known as PROPERTY OF NORMAN L. ALPERS & MARILYN L. ALPERS and recorded in Plat Book _____ at Page _____; and that the property lines, walls and buildings are as shown hereon, and that the walls and buildings located on said lot do not encroach or project on adjacent street or property, and that no adjacent street or property, and that no adjacent walls or buildings encroach or project on said premises, and no power lines cross this property except as shown hereon.

28548 ✓

10J-79

R. E. BRUCE
 R. E. Bruce, PLS #1952
 SURVEYING
 AND
 ENGINEERING

CAROLINA SURVEYING CO.
 112 Marly St.
 Greenville, S. C.
 628
 5014 -----2 MR16 84

3.00CI