

MICROFILMED

LYDIA G. DAVIS

N 23° 33' W 104.51'

10' EASEMENT

LOT 30

LOT 31

LOT 32

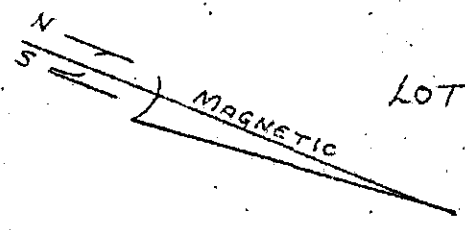

UNDERGROUND  
POW. & TEL. SERVICE

STORAGE ROOM WOOD DECK

HOUSE

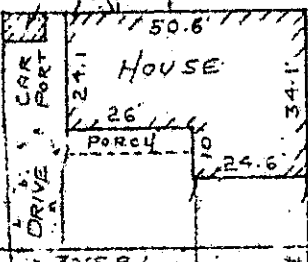

142.65' 567° 25' W

144.44' N 67° 25' E

498.8 ± TO BRUSHY CREEK RD.

522° 35' E 104.5'

QUINCY DRIVE

PROPERTY OF  
LEE ROY FORD

NEAR TAYLORS, GREENVILLE CO., SOUTH CAROLINA  
MAR. 12, 1984  
SCALE 1" = 40'

FILED  
GREENVILLE CO. S.C.  
MAR 15 10 38 AM '84  
DONNIE S. TANKERSLEY  
R.M.C.

GCTO --- 1 MR 15 84 505 3.0001

This is to certify that on Mar. 12, 1984, I surveyed the property shown on this plat, known as Lot No. 31 of Quincy Acres, Section Two, as shown on a plat recorded in the RMC Office for Greenville County, in Plat Book 9-F, Page 81, and that the property lines, walls and buildings are as shown hereon, and that the building located on said lot does not project nor encroach on adjacent streets or property, and that no adjacent walls or buildings project nor encroach on said lot, and that no utility lines cross this lot except as may be shown hereon. The degree of accuracy is 1/10,000.

NOTE: This property is not located within a flood hazard area.

5 foot drainage and utility easement along each side of all side and rear lot lines. 28385

Survey by: Richard D. Wooten, Jr.  
Greenville, South Carolina

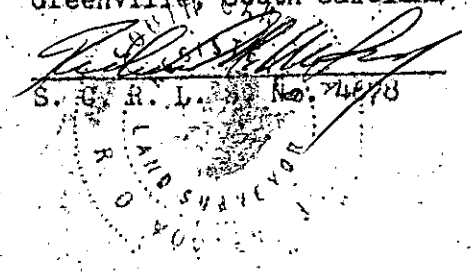

10-J-68