

MICROFILMED

FILED  
GREENVILLE CO. S.C.  
MAR 9 9 22 AM '84  
DONNIE S. TANKERSLEY  
R.M.C.

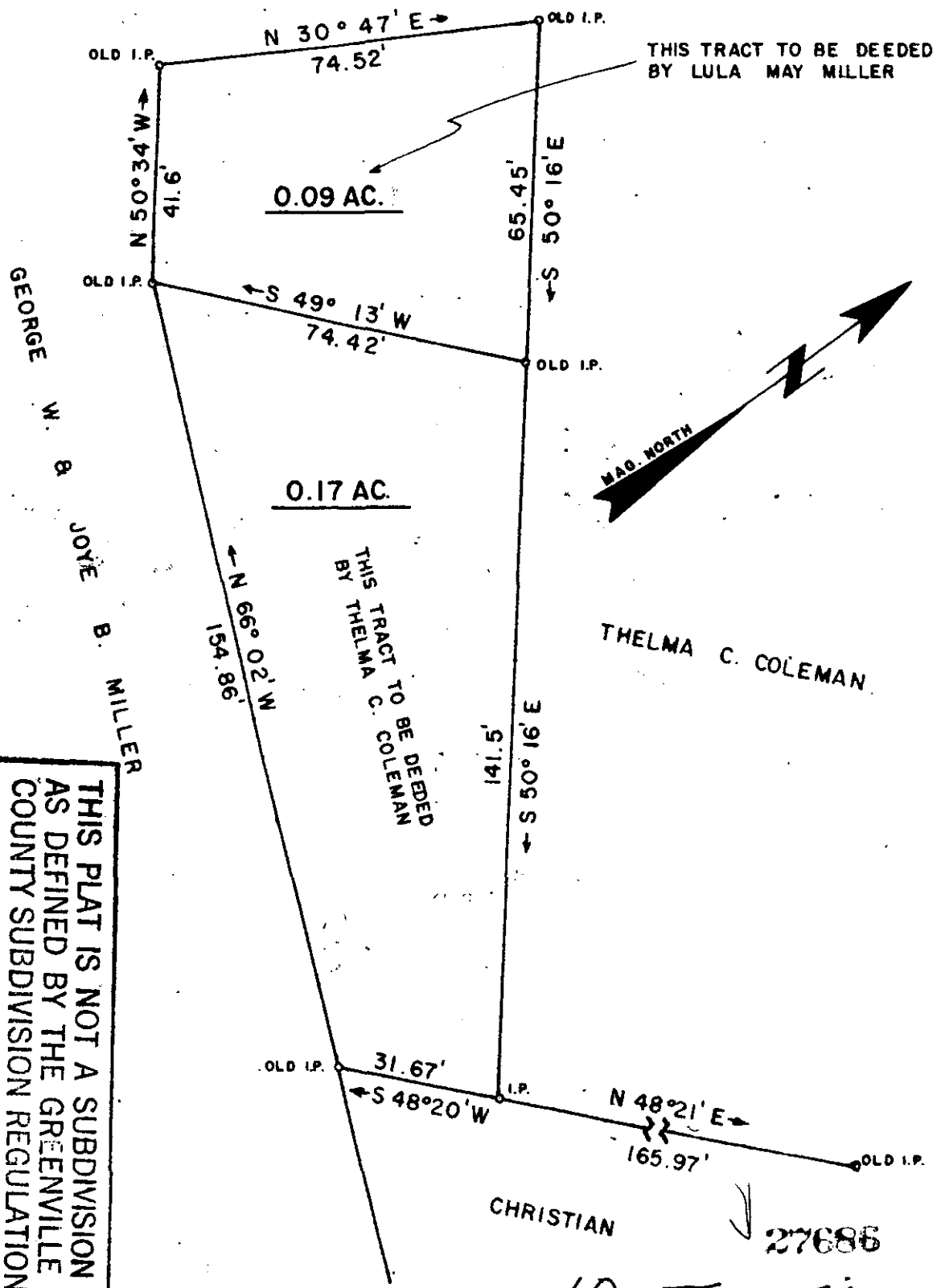

THIS PLAT IS NOT A SUBDIVISION AS DEFINED BY THE GREENVILLE COUNTY SUBDIVISION REGULATIONS.

3/7/84 *F. J. Miller*  
 F. J. Miller  
 Chairman, Secretary, or Director of Planning  
 Greenville County Planning Commission

27686  
 10-J-52

I CERTIFY THAT THE RATIO OF PRECISION OF THE FIELD SURVEY IS 1/7500 AS SHOWN HEREON AND THE AREAS WERE DETERMINED BY THE D. M. D. METHOD OF AREA CALCULATION.

SURVEY FOR  
**GEORGE W. & JOYE B MILLER**  
 LOCATED NEAR TAYLORS

COUNTY: <b>GREENVILLE</b>	T 9.4 - 16.3	STATE: <b>SOUTH CAROLINA</b>
DATE: FEB. 21, 1984	FIELD CHIEF: G.A.W.	DRAWN BY: T.G.W.
REVISED:		

SCALE 1" = 30

WOLFE & HUSKEY, INC. - ENGINEERING and SURVEYING  
 P. O. BOX 35 - LYMAN, S. C. 29365

ALBERT  
 MEMBER OF THE SOCIETY OF REGISTERED LAND SURVEYORS  
 NO 2509