

FILED
GREENVILLE CO. S.C.

MAR 6 9 48 AM '84

DONNIE S. TANKERSLEY
R.M.C.

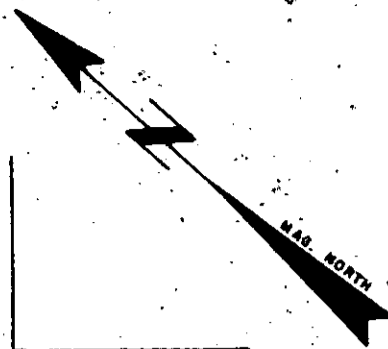

HILL ST.

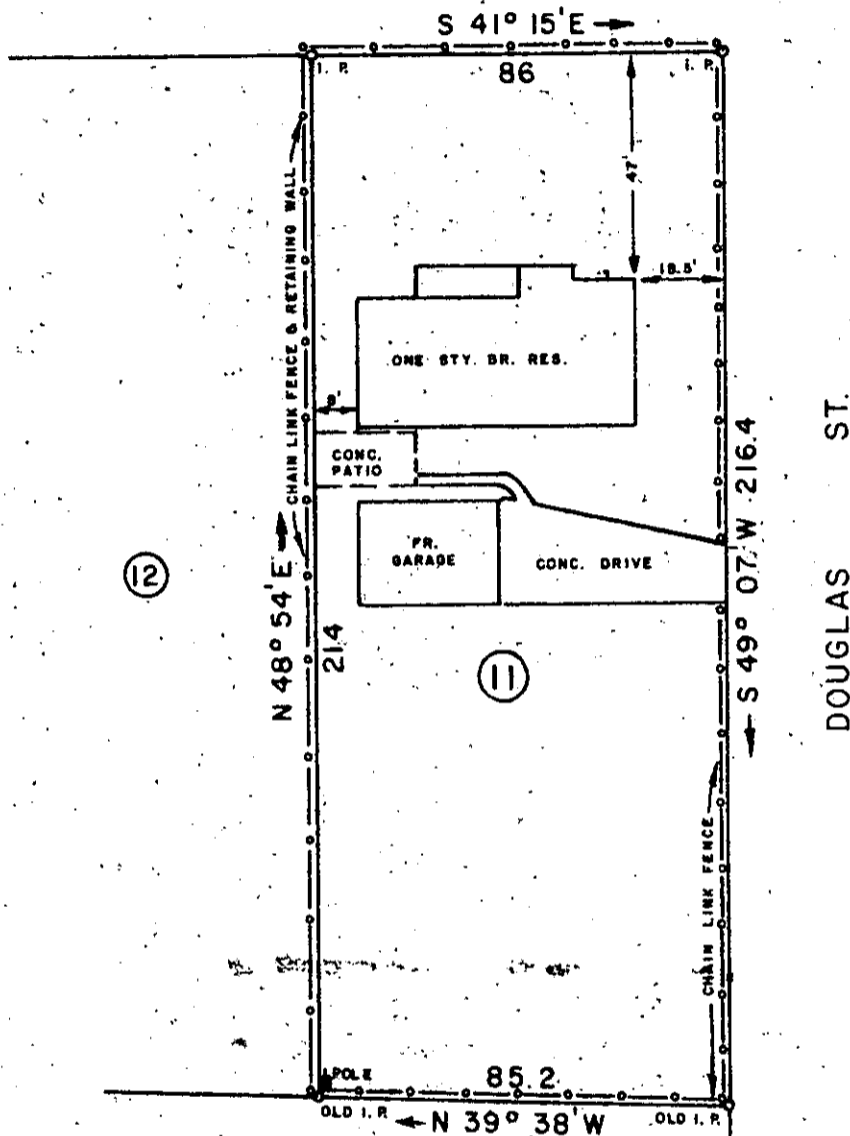

DOUGLAS ST.

MAR 6 1984

10J-41

27202

THIS IS TO CERTIFY THAT ON THIS DATE I SURVEYED THE PROPERTY SHOWN HEREON AND THE LINES ARE AS SHOWN; THAT THE BUILDING(S) OR WALL(S) DO NOT ENCRDACH ON THE ADJACENT PROPERTY, AND THAT THE BUILDING(S) OR WALL(S) OF THE ADJACENT PROPERTY DO NOT ENCRDACH ON THIS PROPERTY EXCEPT AS SHOWN. I CERTIFY THAT THE RATIO OF PRECISION OF THE FIELD SURVEY IS 1/7500 AS SHOWN HEREON AND THE AREAS WERE DETERMINED BY THE D. M. D. METHOD OF CALCULATION; AND THAT THIS PROPERTY IS (IS NOT) IN ANY FLOOD AREA.

REF. PLAT BOOK FP, PP. 534.

REF. DEED BOOK 661, PP. 227.

SURVEY FOR

ROBERT M. and SANDRA S. CARLTON

LOCATED AT GREER - J. WAYMAN SMITH SUBD.

COUNTY
GREENVILLE

COUNTY BLOCK MAP
528.2 - 1 - 24

STATE
SOUTH CAROLINA

DATE MARCH 1, 1984

FIELD CHIEF
B. E. HUSKEY

DRAWN BY
L. B. MORROW

REVISED

SCALE 1" = 40'

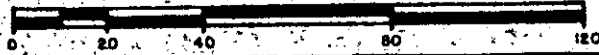

WOLFE & HUSKEY, INC. ENGINEERING and SURVEYING
P. O. BOX 35 - LYMAN, S. C. 29365



MEMBER OF THE S.C. SOCIETY OF PROFESSIONAL LAND SURVEYORS NO. 4785