

FILED  
GREENVILLE CO. S.C.

MAR 2 11 34 AM '84

DONNIE S. TANKERSLEY  
R.M.C.

Note: Improvements on this lot are not in a flood hazard area.

Note: 5' drainage & utility easement each side all side & rear lot lines unless otherwise shown.

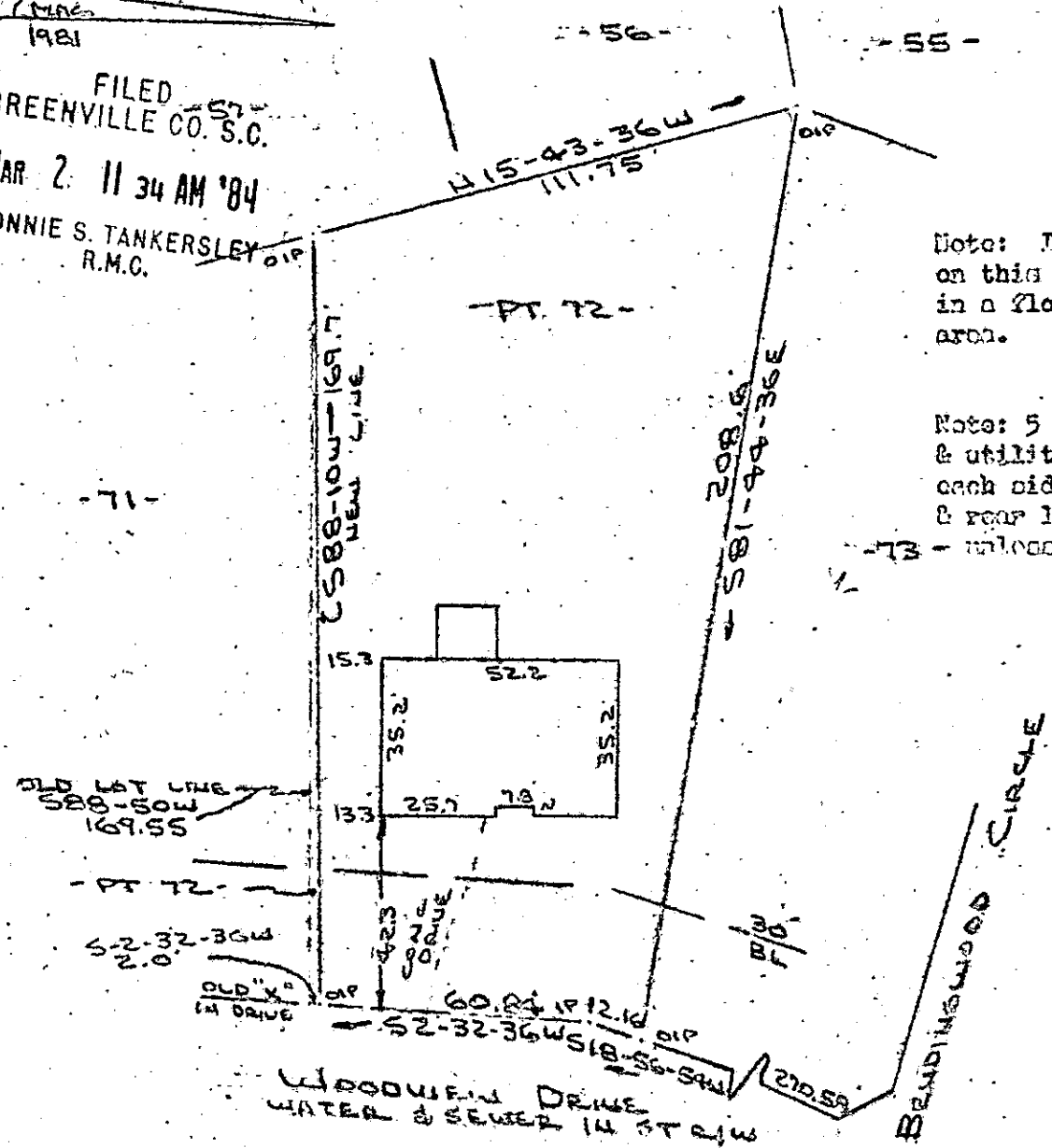

PROPERTY OF  
ERNEST L. FIELD & TINA R. FIELD  
NEAR GREENVILLE, S.C.  
28 FEB 1984

MAR 2 1984

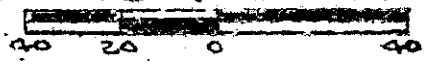

This is to certify that on the 28th day of February, 1984, I surveyed the property shown on this plat, being known as part of lot 72 on plat of BENDINGWOOD CIRCLE 1 and recorded in the REC Office Greenville County, S. C., in Plat Book "7 - X" at Page 98 and also known as PROPERTY OF ERNEST L. FIELD & TINA R. FIELD and recorded in the REC Office Greenville County, S. C., in Plat Book "7 - X" at Page 98 and that the property lines, walls and buildings are as shown hereon, and that the walls and buildings located on said lot do not encroach or project on adjacent street or property, and that no adjacent walls or buildings encroach or project on said premises, and no power lines cross this property except as shown hereon.

10-5-34 26998 ✓

R. B. Brulley

CAROLINA SURVEYING CO.  
112 Main St.  
Greenville, S. C.

R. B. Brulley, RLS #122

Recordable Plat