

FILED
GREENVILLE CO. S.C.

MAR 20 1 01 PM '84

DONNIE S. TANKERSLEY
R.M.C. GAINES W. COPELAND

ARCH OWENS

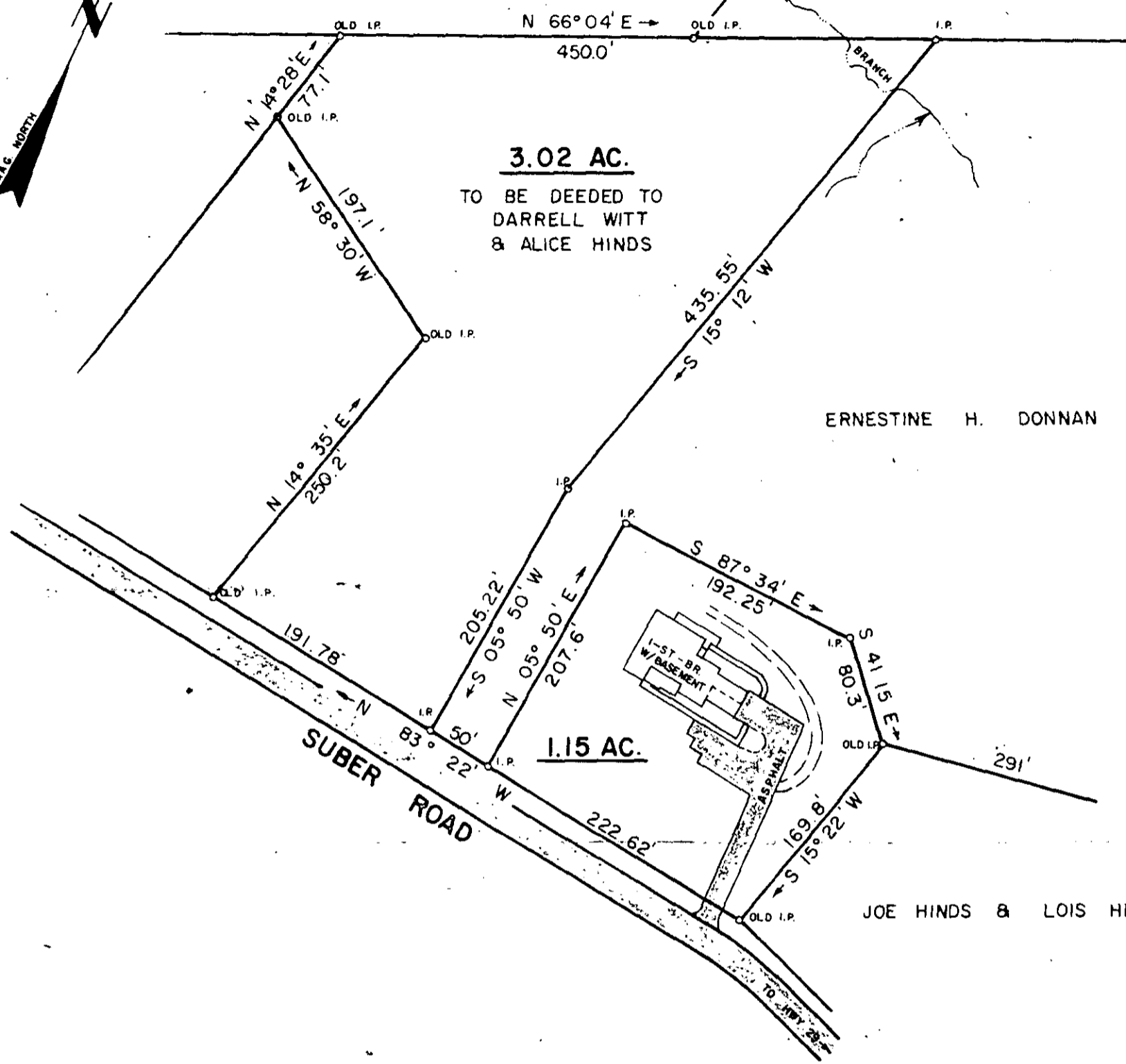
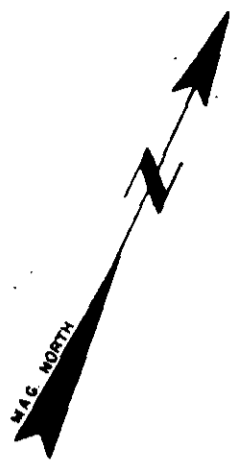

3.02 AC.
TO BE DEEDED TO
DARRELL WITT
& ALICE HINDS

ERNESTINE H. DONNAN

1.15 AC.

JOE HINDS & LOIS HINDS

MAR 20 1984

10-I-57 28894

REFERENCE TO PLAT FOR: M.C. DONNAN, BY JOHN SIMMONS, DATED OCT. 25, 1961.

ALSO PLAT FOR: J.J. & LOIS D. HINDS, JR., BY TONY DILL, DATED APRIL 3, 1975.

I CERTIFY THAT THE RATIO OF PRECISION OF THE FIELD SURVEY IS 1/7500 AS SHOWN HEREON AND THE AREAS WERE DETERMINED BY THE D. M. D. METHOD OF AREA CALCULATION.

SUMMARY

John J. O'Connell
MAR 20, 1984

SURVEY FOR			
ERNESTINE H. DONNAN			
LOCATED APPROX. 0.5 MI. WEST OF FAIRVIEW CHURCH, CHICK SPRINGS TWP.			
COUNTY:	GREENVILLE	STATE:	SOUTH CAROLINA
DATE:	APRIL 19, 1983	FIELD CHIEF:	B. E. H.
REVISED:		DRAWN BY:	T. G. W.
SCALE 1" = 100'			
WOLFE & HUSKEY, INC. - ENGINEERING and SURVEYING P. O. BOX 35 - LYMAN, S.C. 29365			

