

FILED
GREENVILLE CO. S.C.
MAR 19 4 06 PM '84
DONNIE S. TANKERSLEY
R.M.C.

THIS PLAT IS NOT A SUBDIVISION
AS DEFINED BY THE GREENVILLE
COUNTY SUBDIVISION REGULATIONS.
3, 15, 1984 *John J. ...*
Chairman, Secretary, or Director of
Planning.
Greenville County Planning Commission

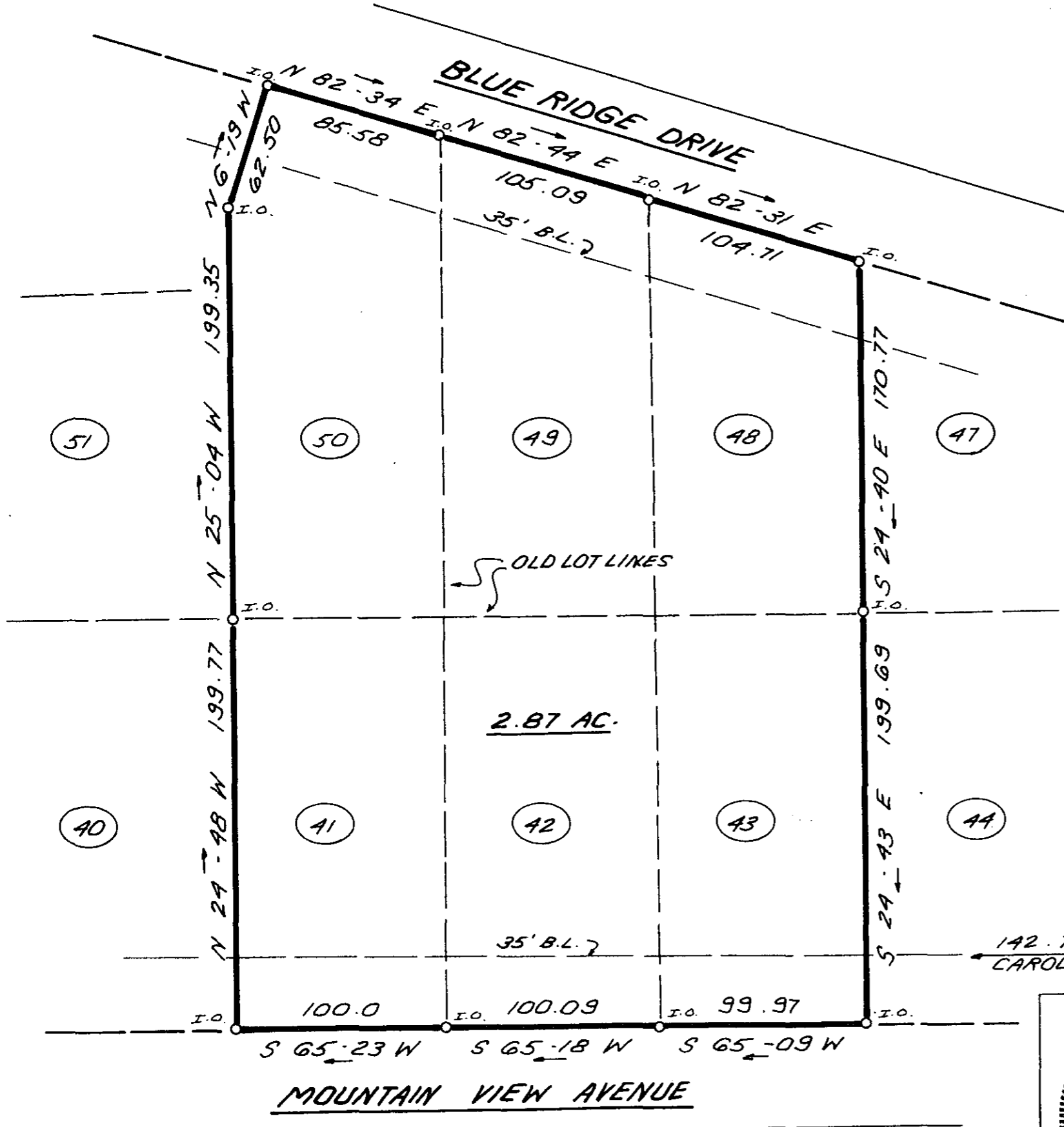
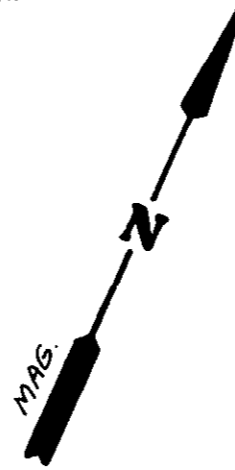

I hereby certify that the ratio
of precision of the field survey
is 1/5,000 as shown hereon and
the area was determined by DMD
Method.

James R. Freeland
James R. Freeland RLS & PE 4781

MAR 19 1984

10I-53 ✓ 28767

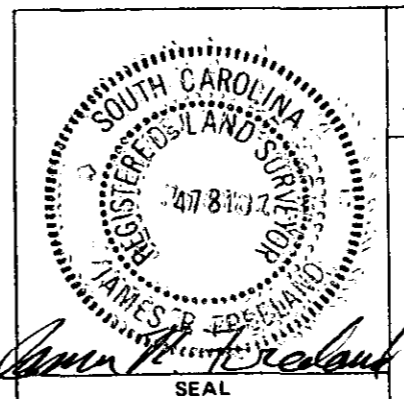

STATE OF SOUTH CAROLINA
GREENVILLE COUNTY

ENOREE HEIGHTS
LOTS 41, 42, 43, 48, 49 & 50
PROPERTY OF
NANCY DUNCAN
RAYMOND DUNCAN MPT 19 84

FREELAND & ASSOCIATES
Engineers • Land Surveyors
GREENVILLE, S.C.

SURVEY	D.C.H.
DRAWN	K.E.G.
CHECK	M.L.C.
SCALE	1"=60'
DATE	1-18-84
DWG. NO.	10362-A

MICROFILMED