

FILED
GREENVILLE CO. S.C.
MAR 16 11 02 AM '84
DONNIE S. TANKERSLEY
R.M.C.

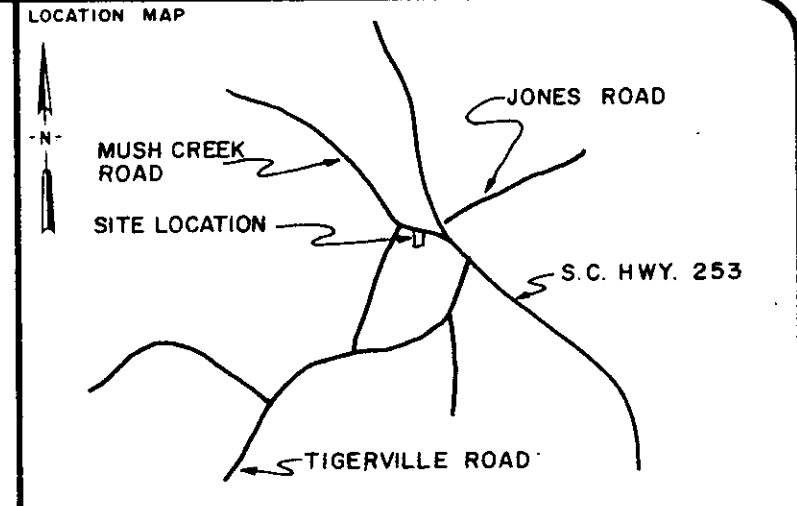
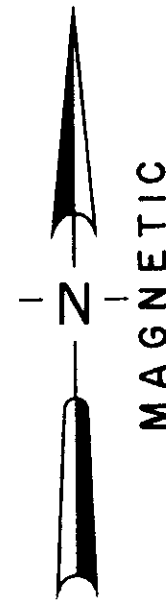

○	I.P. SET	⬭	STONE
●	I.P. FOUND	⦿	R.R. SPIKE
⊕	NAIL & CAP		

I hereby certify that the ratio of precision of the field survey is 1/10,000 as shown hereon and the area was determined by the coordinate method of area calculation.

I hereby certify that the measurements as shown on this plat are correct and that there are no encroachments or projections other than shown.

This property is subject to all easements, zoning ordinances and rights of way, of record or not of record, if any.

Tax map 649.5-1-10
THIS PROPERTY IS NOT IN A FLOOD HAZARDOUS AREA.

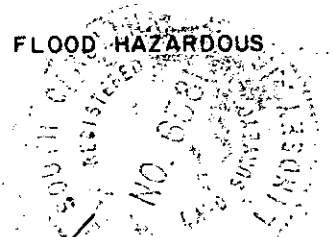

W.C. Lindsey
SIGNATURE 3-9-84
DATE

PROPERTY OF
BLANCHE CRAIN

SURVEYED FOR
**JOHN ALVIN CRAIN &
GLENDA L. CRAIN**

GREENVILLE COUNTY SOUTH CAROLINA

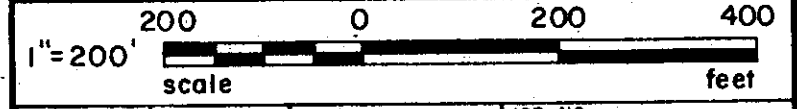

DRAWN	CHECK	DATE	JOB NO.
TDL	TDL	18 FEB 1984	1623-B

LINDSEY & ASSOCIATES
HWY. 253, RT. 1, TAYLORS S.C. 29687
LAND & HYDROGRAPHIC SURVEYORS

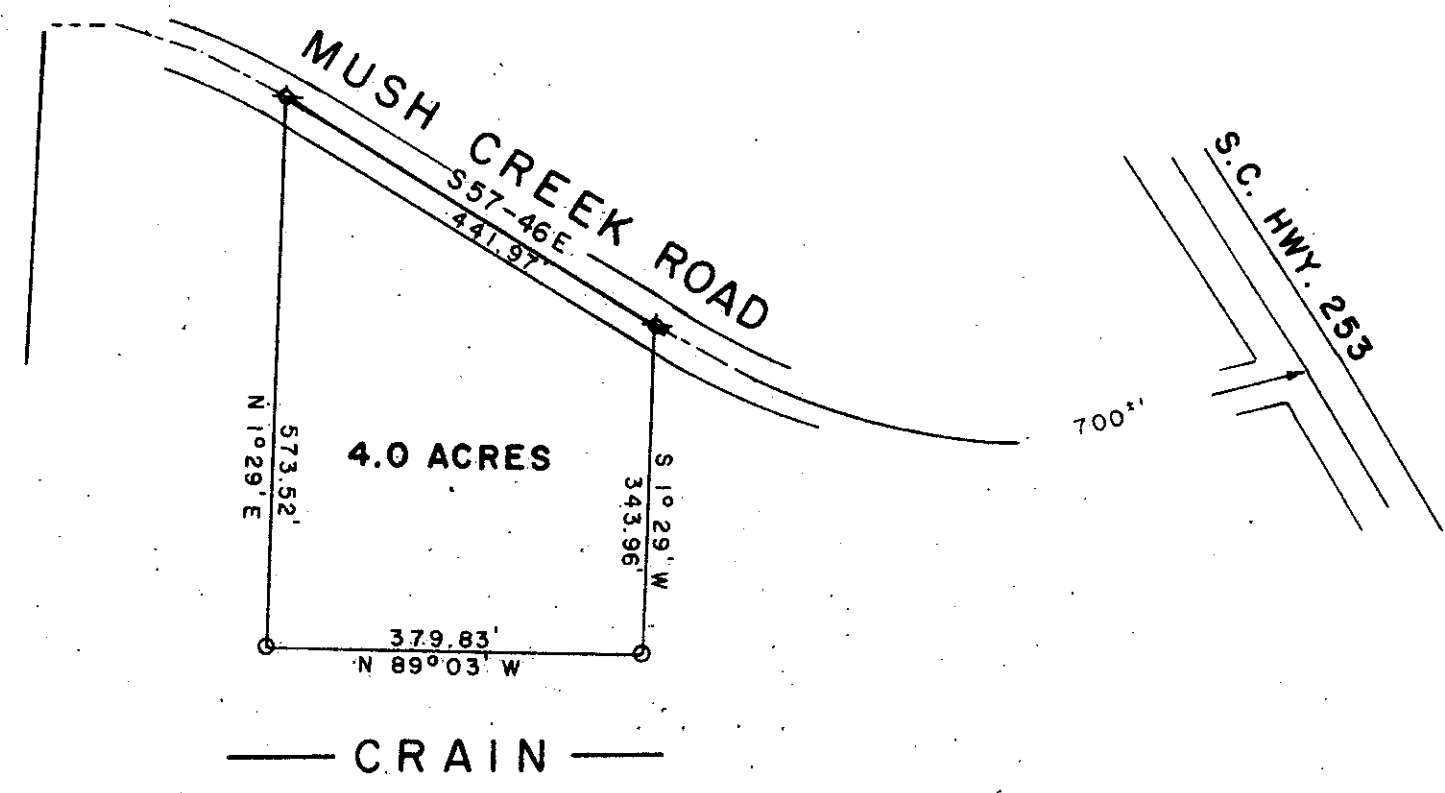

28547 ✓

10-I-47

MAR 16 1984

PRINT MACHINE INC.

MICROFILMED