

FILED
GREENVILLE CO. S.C.
MAR 15 1 43 PM '84
DONNIE S. TANKERSLEY
R.M.C.

GRANTOR

P. A. McBride

CONTAINS
2.0 ACRES

GRANTOR

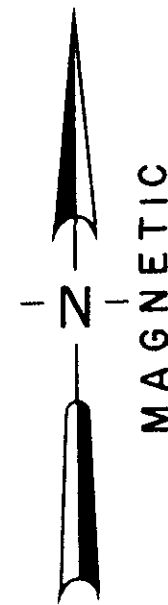
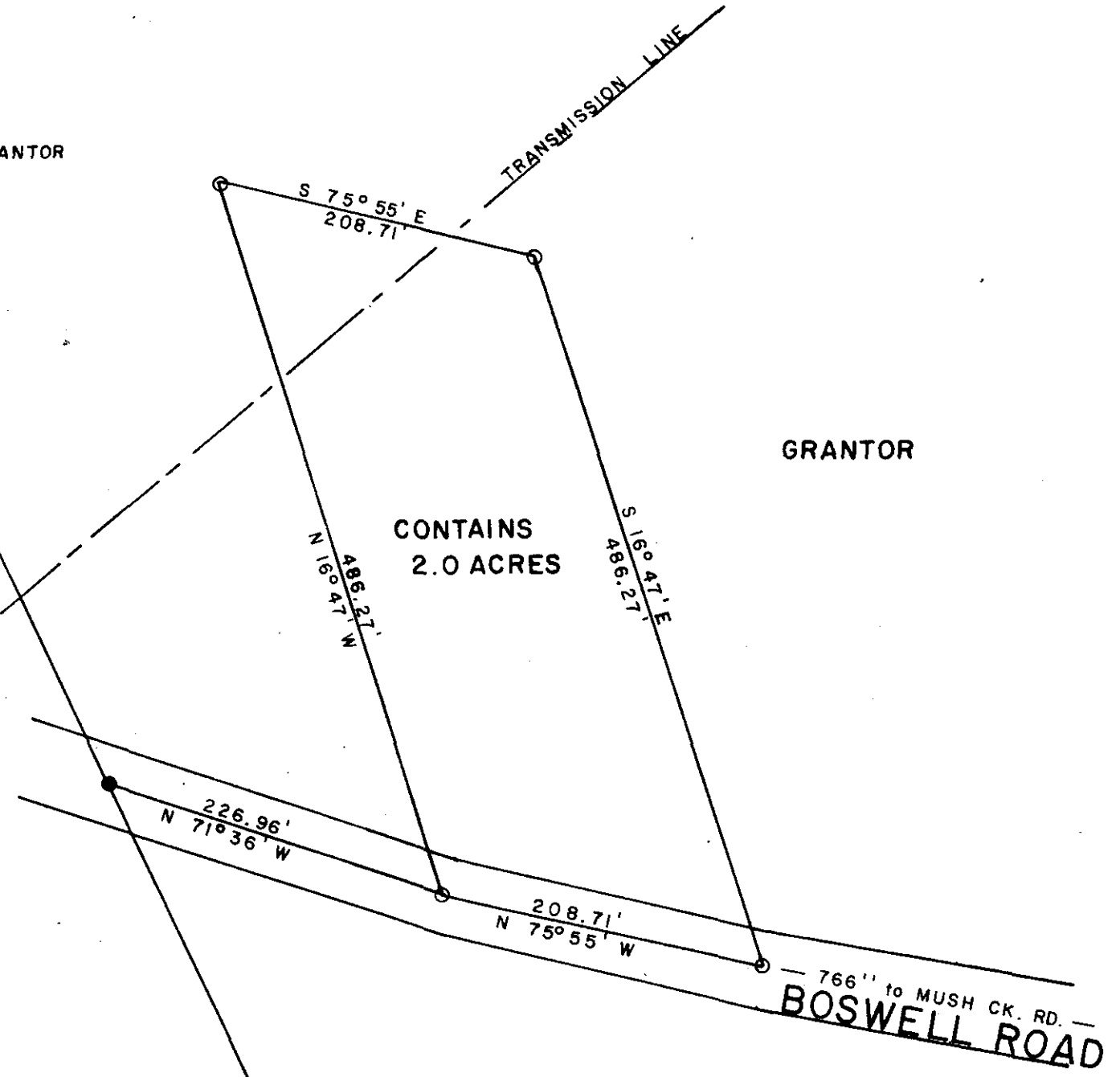

LOCATION MAP

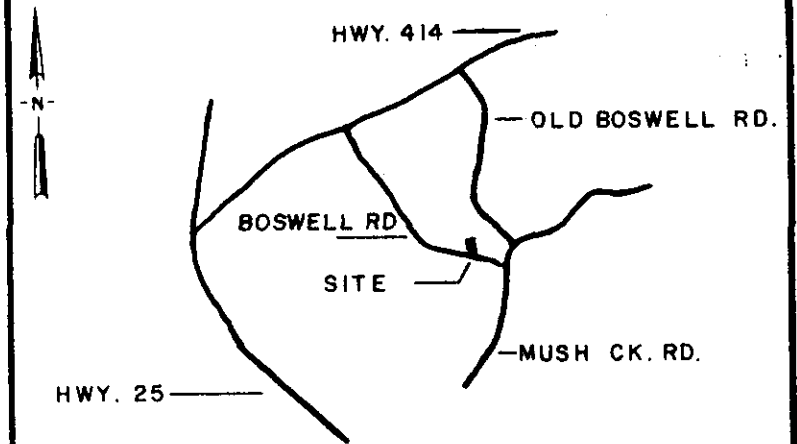

LEGEND

○	I.P. SET	△	STONE
●	I.P. FOUND	⊙	R.R. SPIKE

I hereby certify that the ratio of precision of the field survey is 1/10,000 as shown hereon and the area was determined by the coordinate method of area calculation.

I hereby certify that the measurements as shown on this plat are correct and that there are no encroachments or projections other than shown.

This property is subject to all easements, zoning ordinances, and rights of way, of record and not of record.

REFERENCE: DEED BOOK 272, P. 43
TAX MAP 655 5-1-9

W.C. Lindsey
SIGNATURE

2829-84
DATE

PROPERTY OF
JOHN C. EVATT

SURVEYED FOR
MARCIA E. WARD

GREENVILLE COUNTY SOUTH CAROLINA

1"=100' scale

DRAWN	CHECK	DATE	JOB NO.
WCL	WCL	2-28-1984	1625

LINDSEY & ASSOCIATES
HWY. 253 RT. 1, TAYLORS S.C. 29687

LAND & HYDROGRAPHIC SURVEYORS

MAR 15 1984

28381 ✓

10I-44

PRINT MACHINE INC.

MICROFILMED