

FILED
 GREENVILLE CO. S.C.
 FEB 22 11 26 PM '84
 DONNIE TANKERSLEY
 R.M.C.

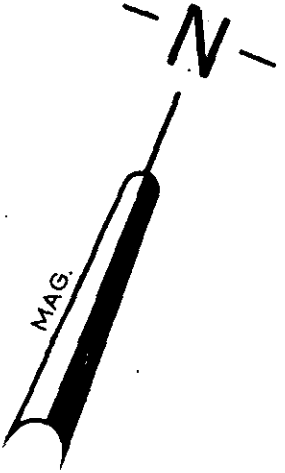

LINE OF NORTH SALUDA RIVER IS THE LINE

This plot is not within the limits of the Greenville County Subdivision Regulation Jurisdiction and therefore recordation approval by the Greenville County Planning Commission is not required.

2-22-84 *Robert R. Spearman*
 Greenville County Planning Commission

E/C 1/ 5000
 AREA BY D.M.D.

N64205

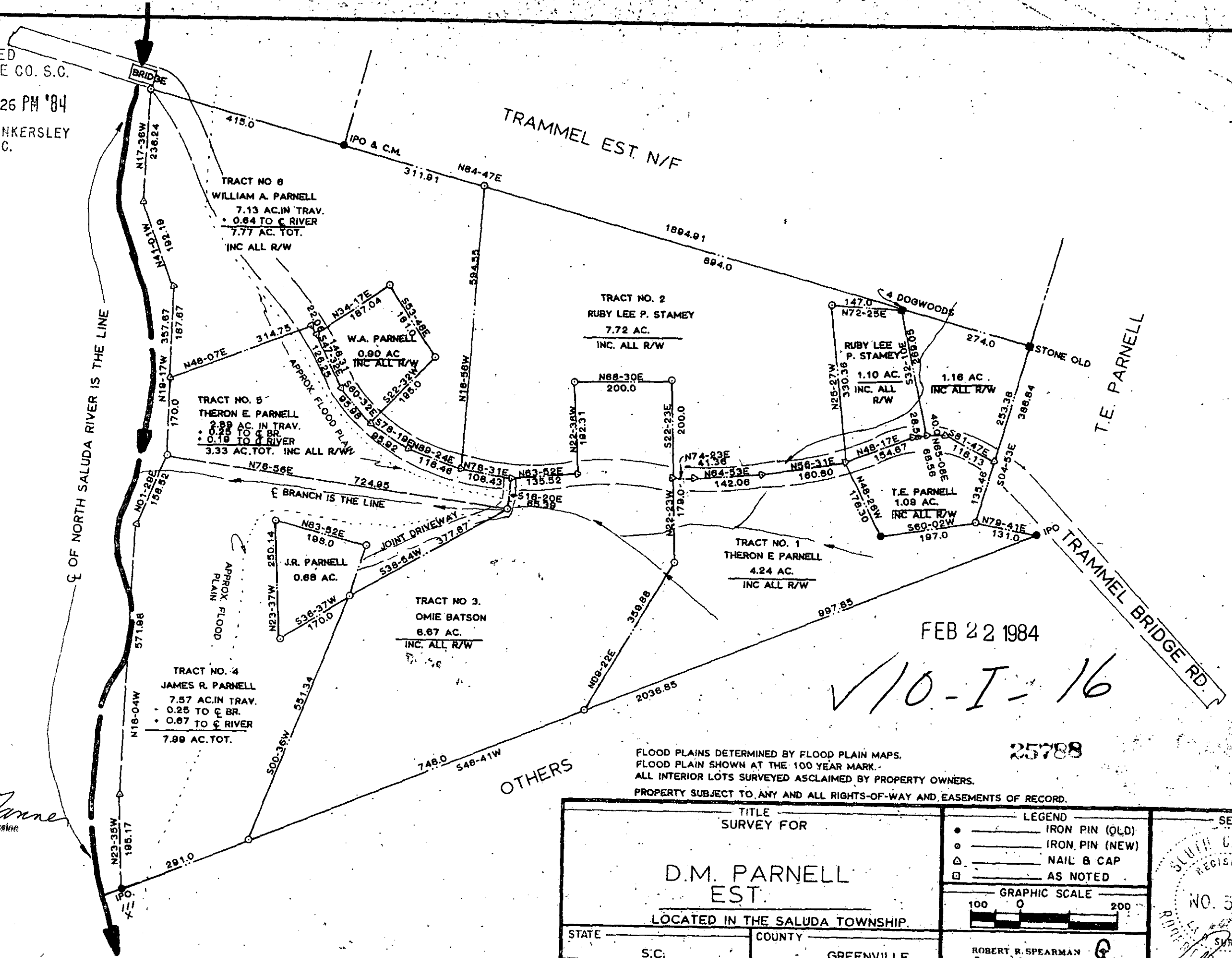

OTHERS

FLOOD PLAINS DETERMINED BY FLOOD PLAIN MAPS.
 FLOOD PLAIN SHOWN AT THE 100 YEAR MARK.
 ALL INTERIOR LOTS SURVEYED AS CLAIMED BY PROPERTY OWNERS.
 PROPERTY SUBJECT TO ANY AND ALL RIGHTS-OF-WAY AND EASEMENTS OF RECORD.

FEB 22 1984

V10-I-16

25788

TITLE SURVEY FOR		LEGEND		SEAL	
D.M. PARNELL EST.		●	IRON PIN (OLD)		
LOCATED IN THE SALUDA TOWNSHIP.		○	IRON PIN (NEW)		
STATE _____ COUNTY _____		△	NAIL & CAP		
S.C. GREENVILLE		□	AS NOTED	GRAPHIC SCALE	
SCALE 1"=200'	DATE 8/16/83	REF. NO. _____			
ROBERT R. SPEARMAN Registered Surveyor No. 3615 Post-Office Box 8 Easley, South Carolina 29640					

MURKOFF MED