

MICROFILMED

MADLEY STREET
WATER IN ST. R/W

PARIS VIEW DRIVE

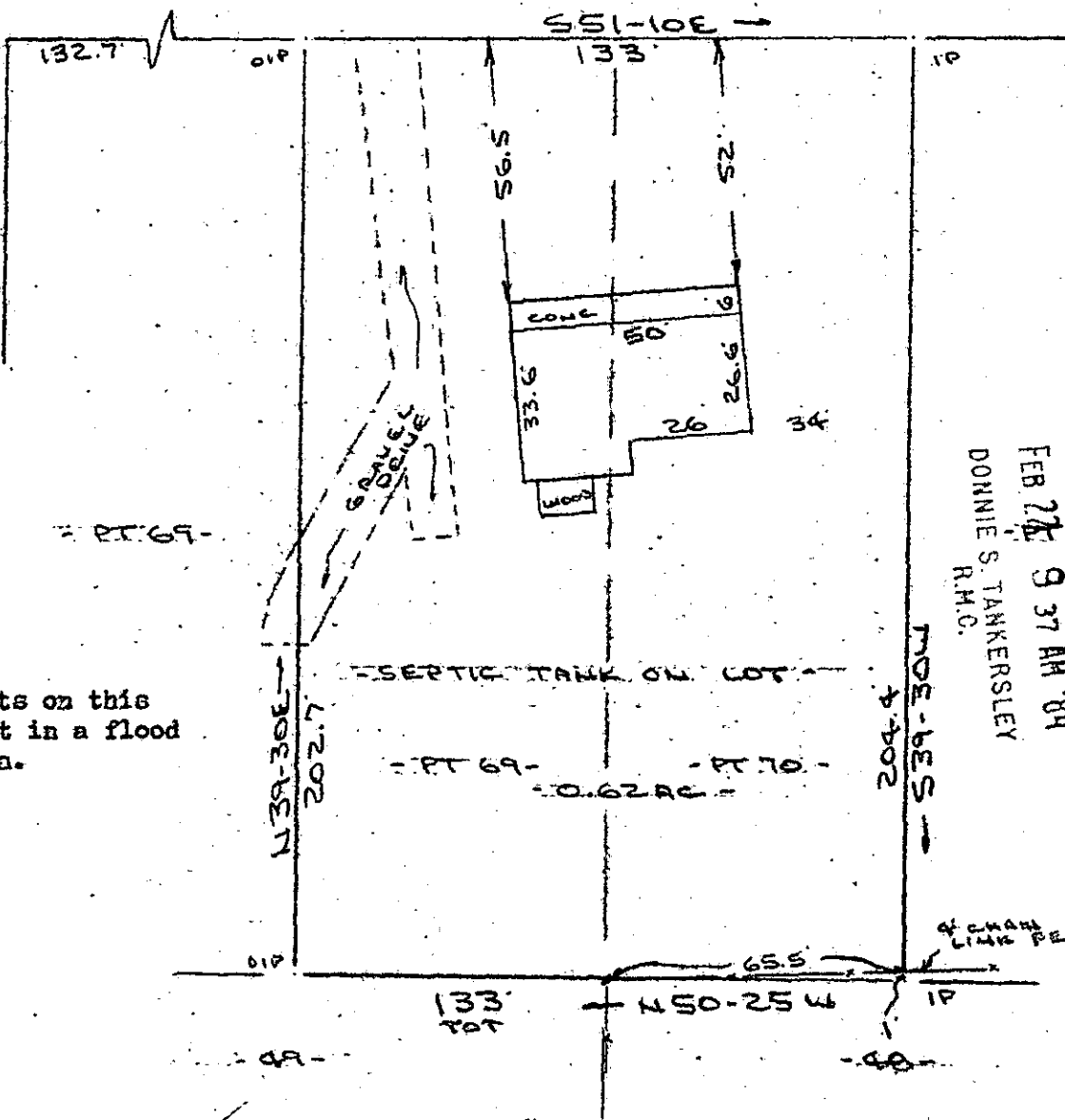

FILED
GREENVILLE CO. S.C.
FEB 22 9 37 AM '84
DONNIE S. TANKERSLEY
R.M.C.

Note:
Improvements on this
lot are not in a flood
hazard area.

PROPERTY OF
KENNETH M. ASHE & LINDA P. ASHE
NEAR GREENVILLE, GREENVILLE COUNTY, S.C.
16 FEB 1984

FEB 22 1984

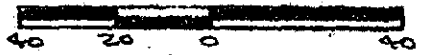

This is to certify that on the 16th day of February, 1984, I surveyed the property shown on this plat, being known as part of lot 69 and part of lot 70 on plat of PARIS VIEW SECTION NO. 2 and recorded in the RMC Office Greenville County, S. C., in Plat Book "ZZ" at Page 91; and that the property lines, walls and buildings are as shown hereon, and that the walls and buildings located on said lot do not encroach or project on adjacent street or property, and that no adjacent walls or buildings encroach or project on said premises, and no power lines cross this property except as shown hereon.

25787

10-H-83

SOUTH CAROLINA
REGISTERED
R. B. Bruce, RLS 1952
SURVEYOR
015
3.0000

GCTO --- 3 FE22 84