

MICROFILMED

WADE HAMPTON BLVD. (U.S. HWY 27)  
WATER & SEWER IN RD R/W

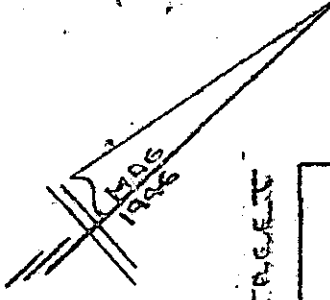

ELBERTA STREET

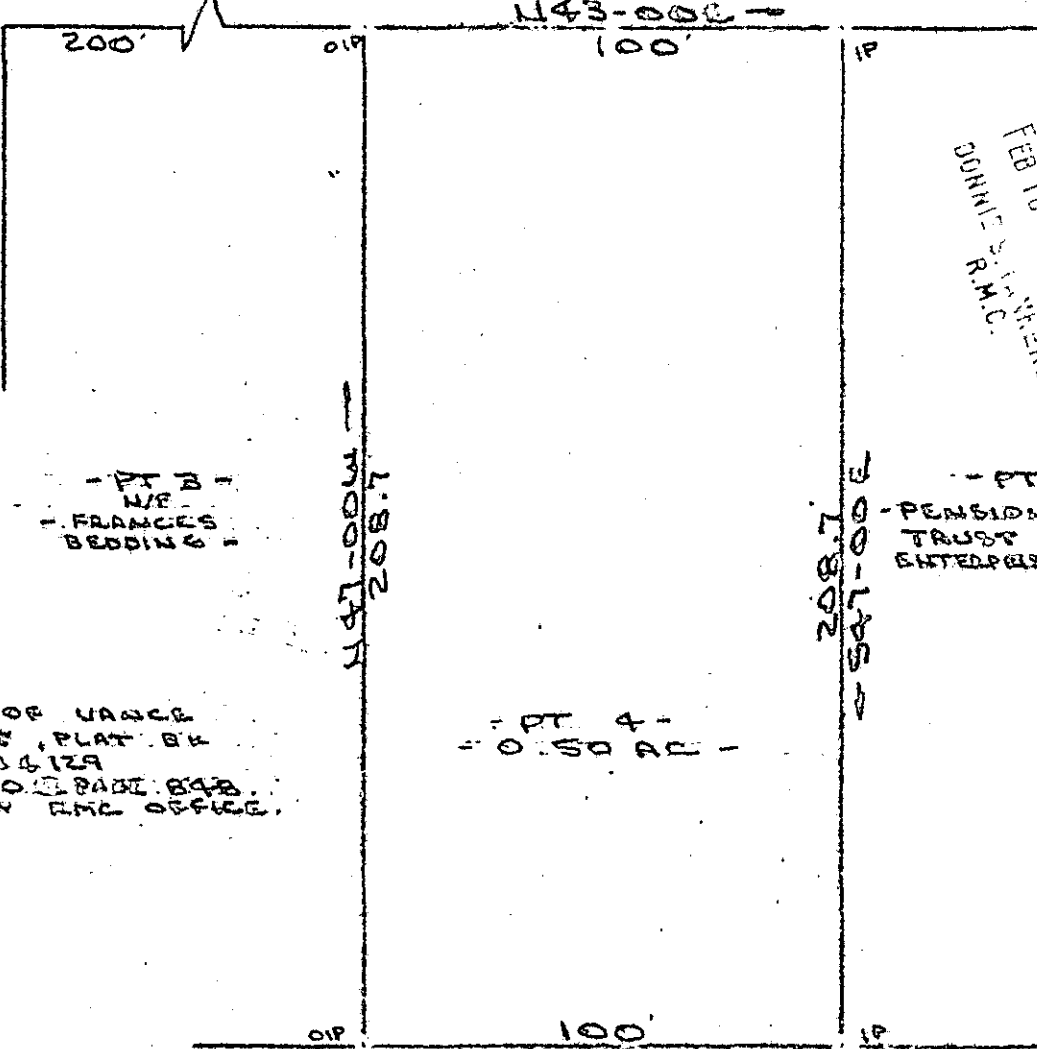

FILED  
GREENVILLE CO. S.C.  
FEB 16 2 59 PM '84  
DONNIE S. WHERSLEY  
R.M.C.

PT 1  
FRANCES  
BEDDING

PT 2  
PENSION PLAN  
TRUST OF L&P  
ENTERPRISES, INC.

REF: PLAT OF WANCE  
EDWARDS EST., PLAT. BK  
P @ PAGES 120 & 129  
DEED BK 1030 PAGE 848  
GREENVILLE COUNTY REC OFFICE.

PT 4  
0.50 AC

23 - 22 - 21 - 20  
BUENA VISTA SUB DIV.

SURVEY FOR  
WALTER C. MAY & BEVERLY J. MAY  
NEAR GREENVILLE, GREENVILLE COUNTY S.C.  
6 FEB 1984

FEB 16 1984

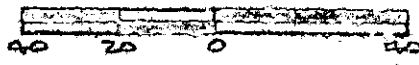

# 25296  
10H-66

I Certify That The Ratio Of Precision Of The Field Survey  
Is 1/7500 As Shown Hereon And That The Area  
Determined By D.M.D. Method Of Area Calculation

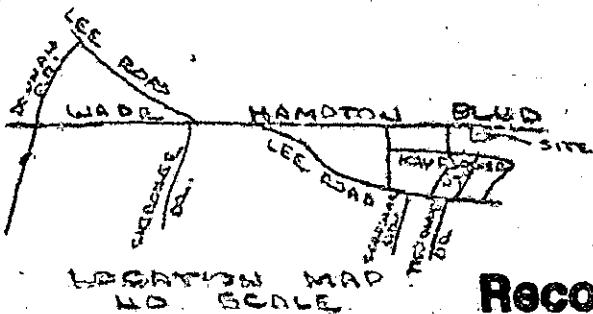

Recordable Plat

*R. B. Powell*  
SOUTH CAROLINA  
REGISTERED SURVEYOR  
NO. 25296  
GREENVILLE, S.C.

CAROLINA SURVEYING  
INSTRUMENTS FEB 16 84  
GREENVILLE, S.C.

0218 BRANCE 3.00CD