

Note:
Improvements on
this lot are not
in a flood hazard
area.

FILED
GREENVILLE CO. S. C.
FEB 7 2 25 PM '84
DUNNIE C. W. BERSLEY
R.M.C.

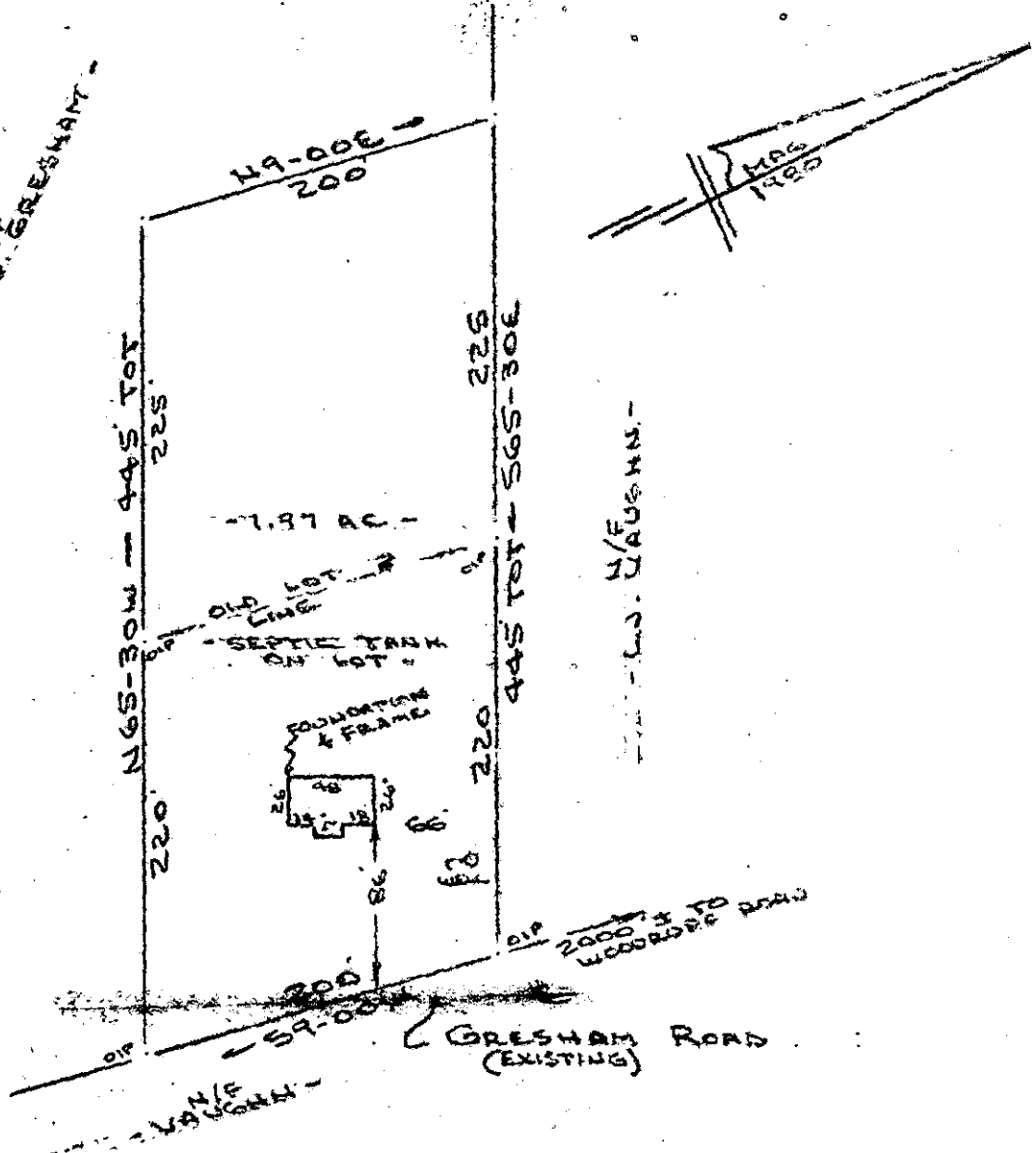

PROPERTY OF
ELEANOR CLOHESSY GRESHAM
NEAR GREENVILLE, GREENVILLE COUNTY, S.C.
3 FEB 1984



This is to certify that on the 3rd day of February, 1984, I surveyed the property shown on this plat, being known as 7.97 acres on plat of J. D. GRESHAM recorded in the RMC Office Greenville County, S. C., in Plat Book " 8 - R " at Page 4 and also known as PROPERTY OF W. F. GRESHAM recorded in Plat Book " 10 - D " at Page 3; and that the property lines, walls and buildings are as shown hereon, and that the walls and buildings located on said lot do not encroach or project on adjacent street or property, and that no adjacent walls or buildings encroach or project on said premises, and no power lines cross this property except as shown hereon.

✓ 10-H-40

24389

R. B. B. Miller
R. B. B. Miller
R. B. B. Miller, S. C. 1950