

This is to certify that on December 15, 1983, I surveyed the property shown on this plat, known as the property of Joyce Ackerman and William Bomar, recorded in the RMC Office of Greenville County in Deed Book 1122 on page 224, and that the property lines, walls and buildings are as shown hereon; that the building located on said lot does not encroach or project on adjacent streets or property and that no adjacent walls or buildings encroach or project on said premises, 35-4-5 and that no utility lines cross this property except as shown hereon. This property is not located in a designated flood hazard area.

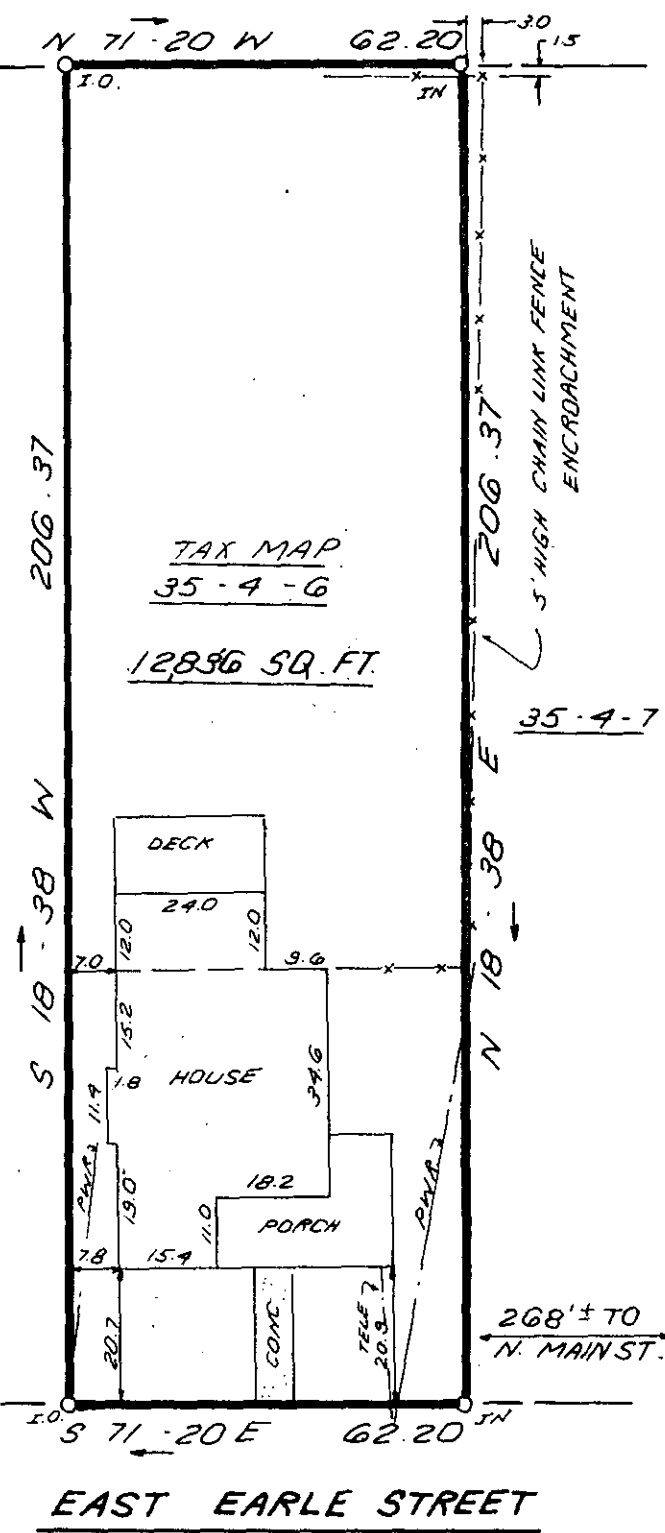
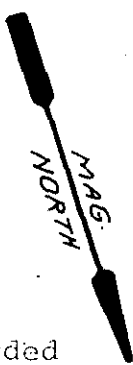

James R. Freeland
James R. Freeland PE and RLS 4781

FILED
GREENVILLE CO., S.C.
FEB 1 11 14 AM '84
DONNIE S. CAMBERSLEY
R.M.C.

FEB 1 1984

23815 ✓

10-H-26

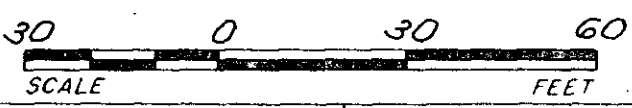

STATE OF SOUTH CAROLINA
GREENVILLE COUNTY

PROPERTY OF
CLAUDIO SCARANO
LEVANA SCARANO MAZZOLI

FREELAND & ASSOCIATES Engineers • Land Surveyors GREENVILLE, S.C.	
SURVEY	RKP & M.L.C.
DRAWN	K.E.G.
CHECK	M.C.
SCALE	1"=30'
DATE	12-15-83
DWG. NO.	10221

PRINT-MACHINE, INC. 10331