

MICROFILMED

JOHN L. CRAWFORD PROP

-2-

-3-

S41-30E →
217.3

- 0.65 AC -

39.1

N41-32W ←

AD LOT LINE

60.0

→ S47-10W

PHILIPPS LANE
WATER & SEWER IN ST 41W

-29-
ADJUST
COURTS

S15-42W
C15-42W

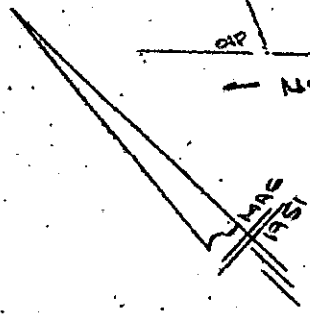

J.R. JENKINSON PROP

Note:
Improvements on this
lot are not in a
flood hazard area.

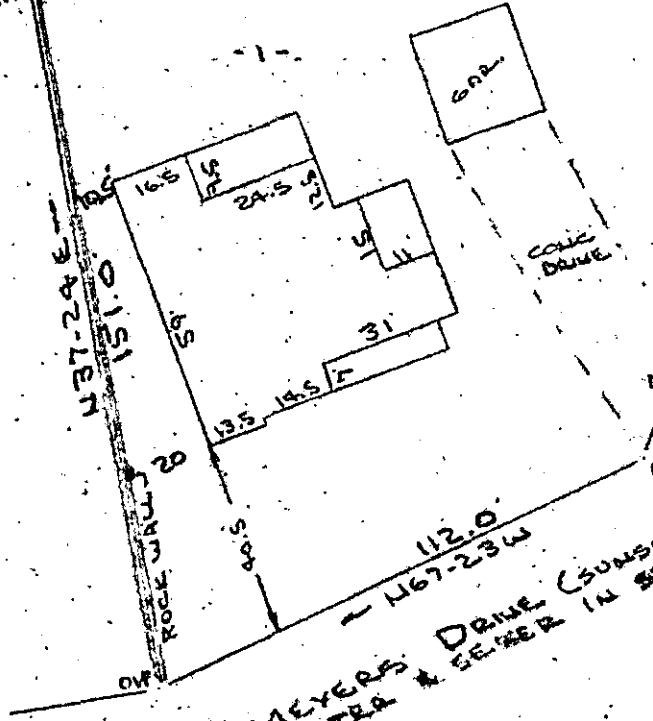

53.2

→ S55-37W

49.1
→ S68-27W

MEYERS DRIVE (SUNSET DRIVE)
WATER & SEWER IN ST 41W

23610

10H-21

PROPERTY OF

BOBBY L. LEE & VICKIE L. LEE
GREENVILLE COUNTY, GREENVILLE, S.C.

26 JAN 1984

JAN 31 1984

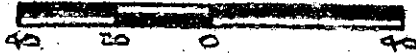

This is to certify that on the 26th day of January, 1984, I surveyed the property shown on this plat, being known as lot 1 on plat of RESUBDIVISION OF A PORTION OF THE J. R. JENKINSON PROPERTY and recorded in the BWC Office (Greenville County, S. C., in Plat Book "Y" at Page 95 and also known as lot 4 on plat of PROPERTY OF JOHN L. CRAWFORD and recorded in Plat Book "LD" at Page 117 and also known as PROPERTY OF BOBBY L. LEE & VICKIE L. LEE and recorded in Plat Book _____ at Page _____; and that the property lines, walls and buildings are as shown hereon, and that the walls and buildings located on said lot do not encroach or project on adjacent street or property, and that no adjacent walls or buildings encroach or project on said premises, and no power lines cross this property except as shown hereon.

R. D. Ernst
R. D. Ernst, P.L.S.

CAROLINA SURVEYING CO.
112 Manly St.
Greenville, S. C.

Recordable Plat

SC70 --- 1 JAS1 84 262

3.0001

265/132