

MICROFILMED

FILED GREENVILLE CO. S. C.

JAN 16 3 16 PM '84

DONN... SWEERSLEY



This is to certify that on January 13, 1984, I surveyed the property shown on this plat, known as Lot 51, on the plat of Northwood, Section I, recorded in the RMC Office of Greenville County in Plat Book 7X on page 98, and that the property lines, walls and buildings are as shown hereon; that the building located on said lot does not encroach or project on adjacent streets or property, and that no adjacent walls or buildings encroach or project on said premises, and that no utility lines cross this property except as shown hereon. This property is not located in a designated flood hazard area.

5' drainage and utility easement each side all side and rear lot lines unless otherwise noted.

James R. Freeland
James R. Freeland PLS and PE
4781

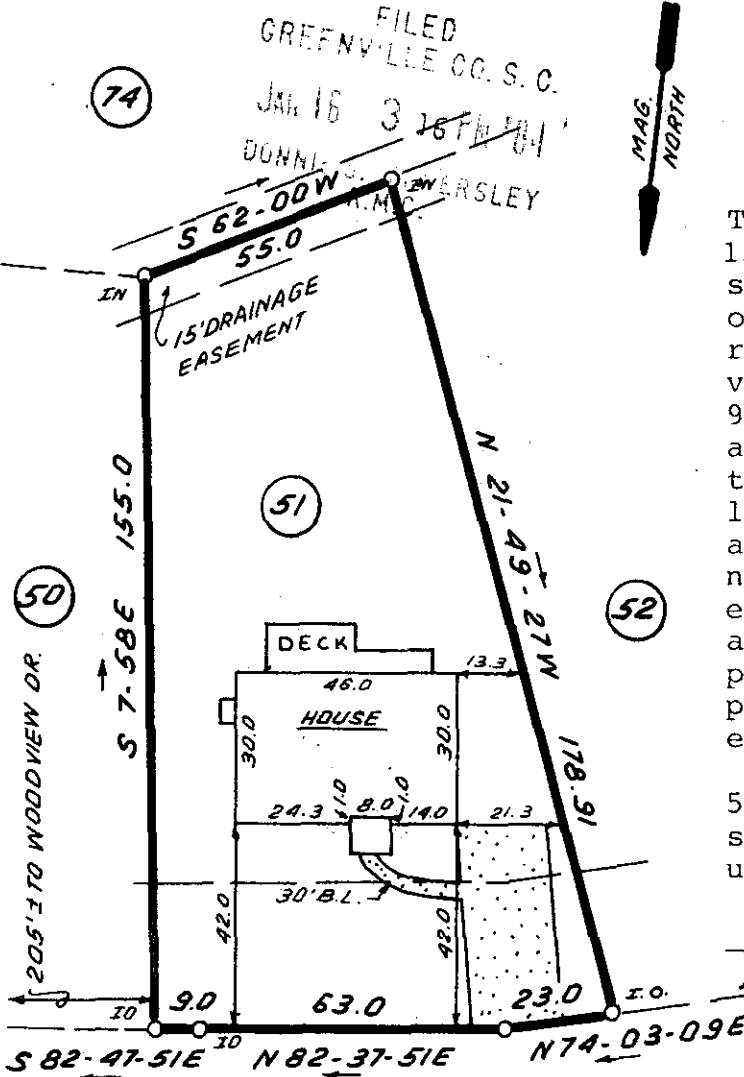

BENDINGWOOD CIRCLE

JAN 16 1984

10-6-79

22083 ✓

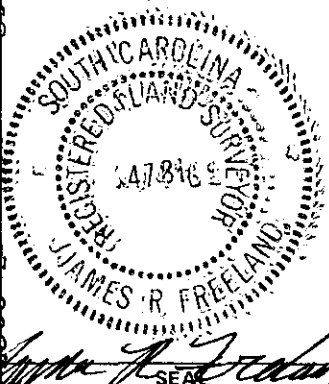
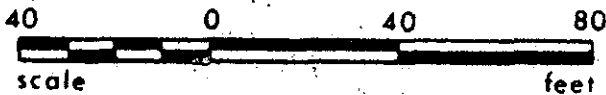

**STATE OF SOUTH CAROLINA
GREENVILLE COUNTY**

**NORTHWOOD
SEC. 1 ; LOT 51**

**PROPERTY OF
EDWARD CHARLES HAMET
JACQUELYN D. HAMET**

FREELAND & ASSOCIATES
Engineers • Land Surveyors

GREENVILLE, S.C.

| | |
|----------|----------|
| SURVEY | L.T. |
| DRAWN | B.R. |
| CHECK | MC |
| SCALE | 1" = 40' |
| DATE | 1-13-84 |
| DWG. NO. | 84-10357 |