

MICROFILMED

FILED
GREENVILLE CO S.C.

KIMBRELL ROAD

S 21-59 E

JAN 16 3 06 PM '84

DONNIE S. TANNERSLEY
R.M.C.

199.36' ± TO JAMESTOWNE WAY

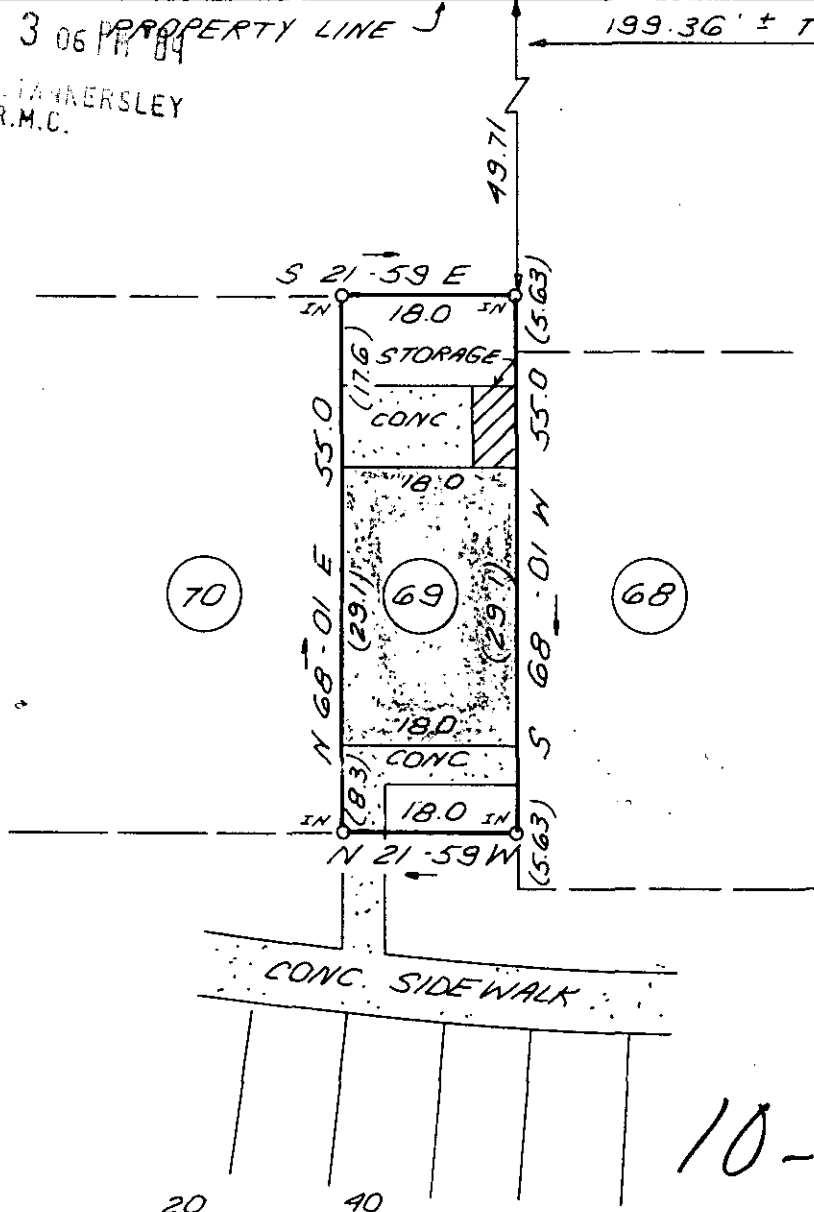

JAN 16 1984

10-G-78

22084

SCALE: 1" = 20 FEET

THIS IS TO CERTIFY THAT THE PROPERTY SHOWN ON THIS PLAT WAS SURVEYED UNDER MY DIRECT SUPERVISION. PROPERTY LINES AND IMPROVEMENTS SHOWN ARE LOCATED CORRECTLY AND THAT NO VISIBLE ENCROACHMENTS EXIST UNLESS OTHERWISE SHOWN. THIS PROPERTY IS NOT LOCATED IN A DESIGNATED FLOOD HAZARD AREA.

**STATE OF SOUTH CAROLINA
GREENVILLE COUNTY**

FREELAND & ASSOCIATES
Engineers • Land Surveyors
318 WEST STONE AVENUE.
GREENVILLE, S.C.
(803) 271-4924

JAMESTOWNE II
UNIT 69

PROPERTY OF
MICHAEL P. SERRIDGE
BARBARA SERRIDGE

PLAT BOOK	9W-33
DEED BOOK	
TAX MAP	
PARTY CHIEF	D.G.
DRAWN	K.E.G.
DATE	1-9-84
DWG. NO.	10336

SOUTH CAROLINA REGISTERED LAND SURVEYOR
4781
JAMES R. FREELAND

RLS: JAMES R. FREELAND
NO: 4781