

MICROFILMED

ASHLEYBROOK COURT

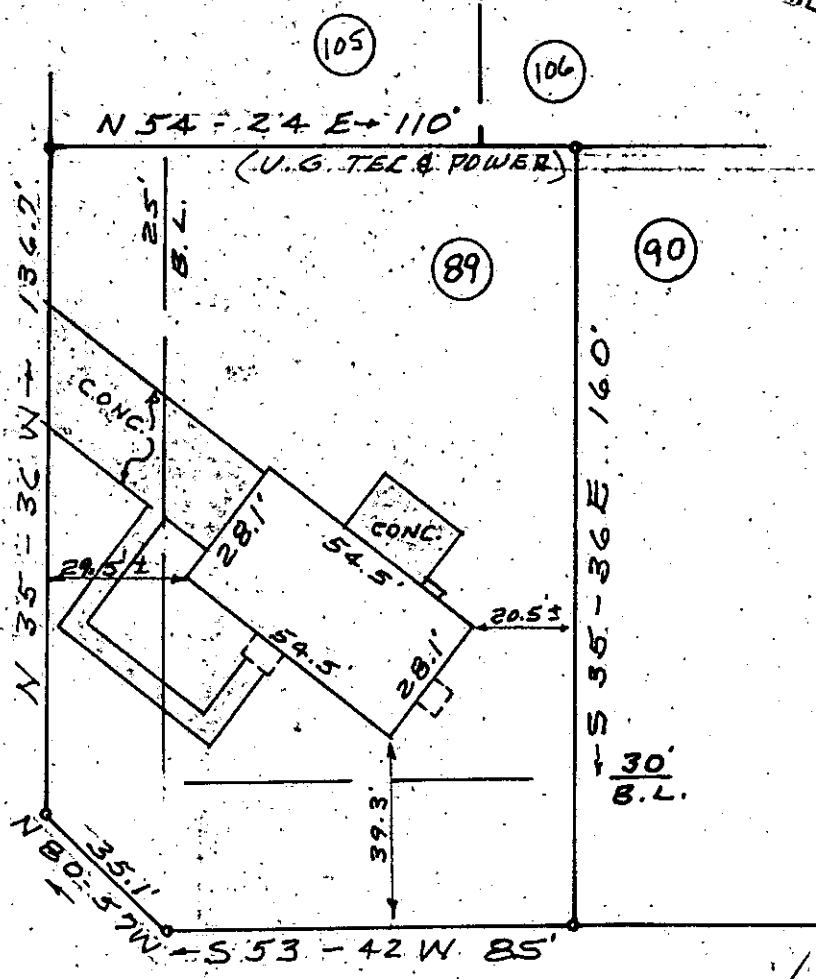

BROOKS ROAD

21555

10-G-60

PROPERTY OF
 JOSEPH W. LARKIN
 &
 GAIL C. LARKIN
 MAULDIN, GREENVILLE CO., S.C.
 DEC. 10, '83 SCALE: 1"=40'

This is to certify that on Dec. 10, 1983 I surveyed the property shown on this plat known as Lot No. 99 of Phase Two - Brookside - Section Four as shown on a plat recorded in the RMC Office for Greenville Co. in Plat Book 6H at page 78 and that the property lines, walls and building are as shown hereon and that the building located on said lot does not project nor encroach on adjacent streets or property and that no adjacent walls or buildings project nor encroach onto said lot and that no utility lines cross this lot except as indicated hereon or for service thereto and that this lot is not within a flood hazard area.

Survey by *Clayton S. ...*

Clayton S. ...
 S. P. E. S. No. 2589

NOTE: THERE IS A FIVE FOOT (5') DRAINAGE & UTILITY EASEMENT ALONG ALL SIDE & REAR LOT LINES UNLESS NOTED OTHERWISE.

FILED
 GREENVILLE CO., S.C.
 JAN 10 9 12 AM '84
 DONNIE W. SAERSLEY
 R.M.C.

GCTO --- 1.JA10 84

308

3.0001