

MICROFILMED

FILED
GREENVILLE CO. S.C.
JAN 6 4 16 PM '84
DONNIE S. TANKERSLEY
R.M.C.

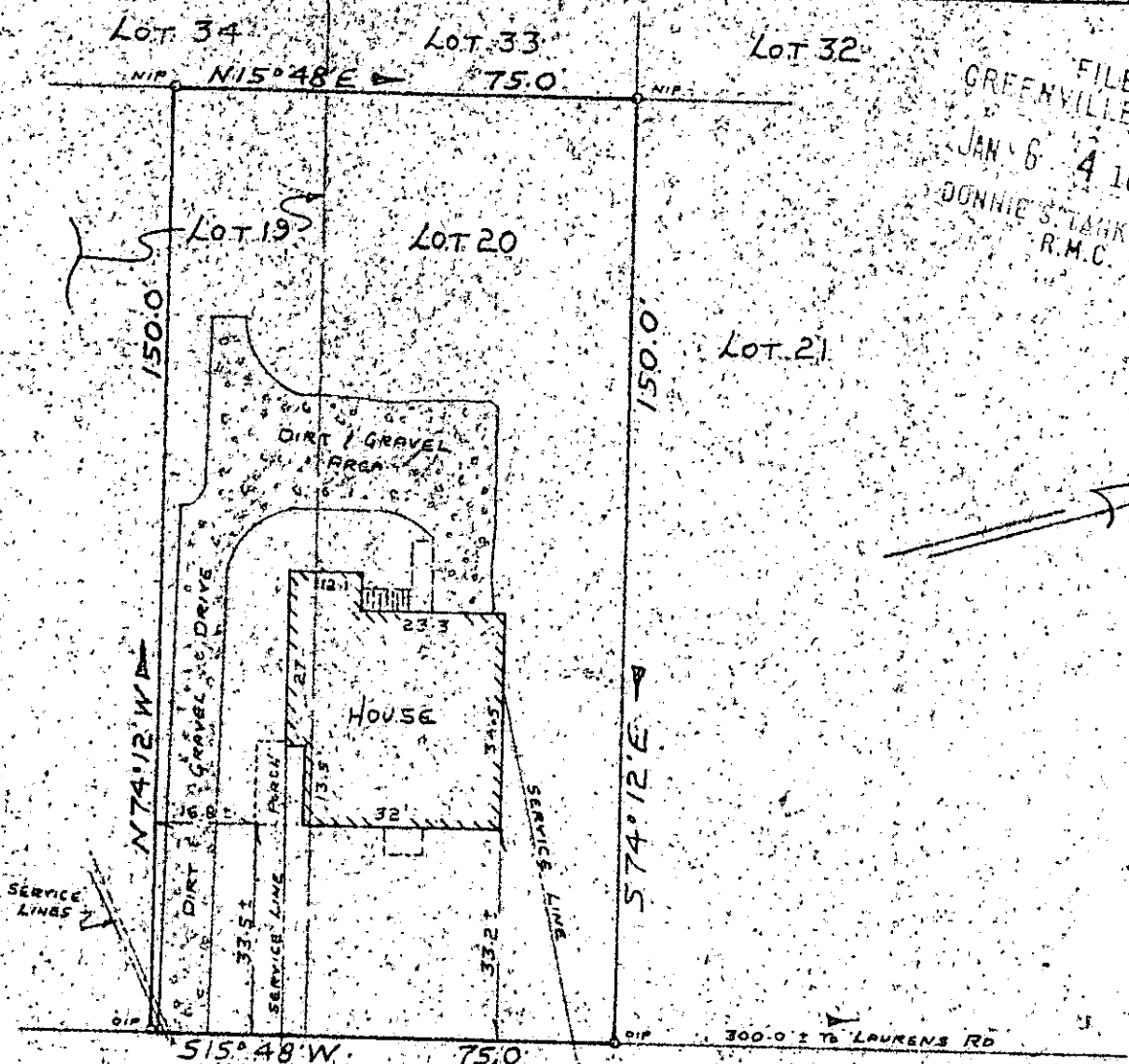

COOLIDGE AVENUE

21282 ✓

PROPERTY OF
LEO Y. GRANGER
AND

JAN 6 1984

EDITH N. GRANGER

GREENVILLE, GREENVILLE CO., SOUTH CAROLINA
JAN 4, 1984
SCALE 1" = 30'

ECTD --- 1 JA06 84 134

This is to certify that on January 4, 1984, I surveyed the property shown on this plat, known as Lot No. 20 and part of Lot 19 of Glenn Grove Park, as recorded in the RMC Office for Greenville County, in Plat Book F, Page 233, and that the property lines, walls and buildings are as shown hereon, and that the building located on said lot does not project nor encroach on adjacent streets or property, and that no adjacent walls or buildings project nor encroach on said lot, and that no utility lines cross this lot except as may be shown hereon. The degree of accuracy is 1/10,000.

NOTE: This property is not located within a flood hazard area.

Survey by: Richard D. [unclear], Jr.
Greenville, South Carolina

REGISTERED
SURVEYOR

[Signature]
No. 473

10-G-57

3.0001

Dwg. No. 3119