

FILED
GREENVILLE CO. S. C.
DEC 30 4 07 PM '83
DONNIE S. TANKERSLEY
R.M.C.

ROPER MOUNTAIN ROAD

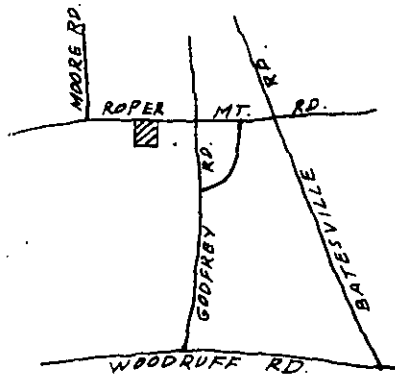
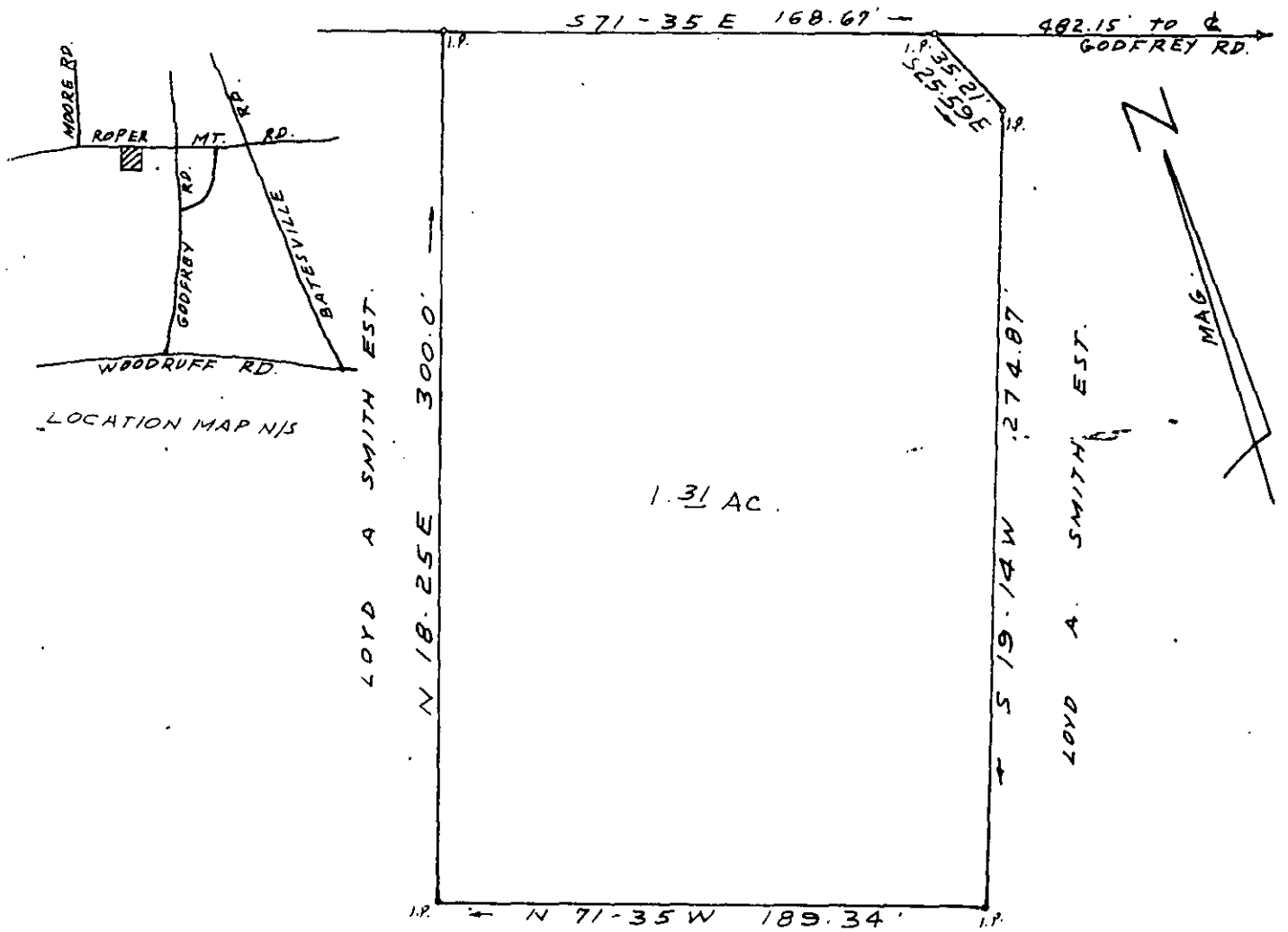

LOCATION MAP N/S

1.31 AC.

N 71-35 W 189.34'

LOYD A. SMITH EST.

DEC 30 1983

I CERTIFY THAT THE RATIO OF PRECISION OF THE FIELD SURVEY IS 1/70,000 AND AREA WAS COMPUTED BY DMD METHOD.

SURVEY FOR
MILTON THOMAS MELEON

20576 ✓

GREENVILLE COUNTY S.C.

SEPT. 13, 1983

10-G-44

SCALE 1" = 60'

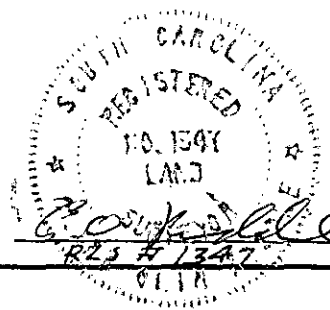

2 DE 30 83 495
CORRIDDLE SURVEYING CO. GREENVILLE S.C.

3.00CI