

MICROFILMED

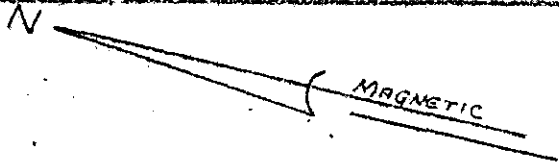

FILED
GREENVILLE CO. S.C.
DEC 29 4 23 PM '83
DUNNIE S. TANKERSLEY
R.M.C.

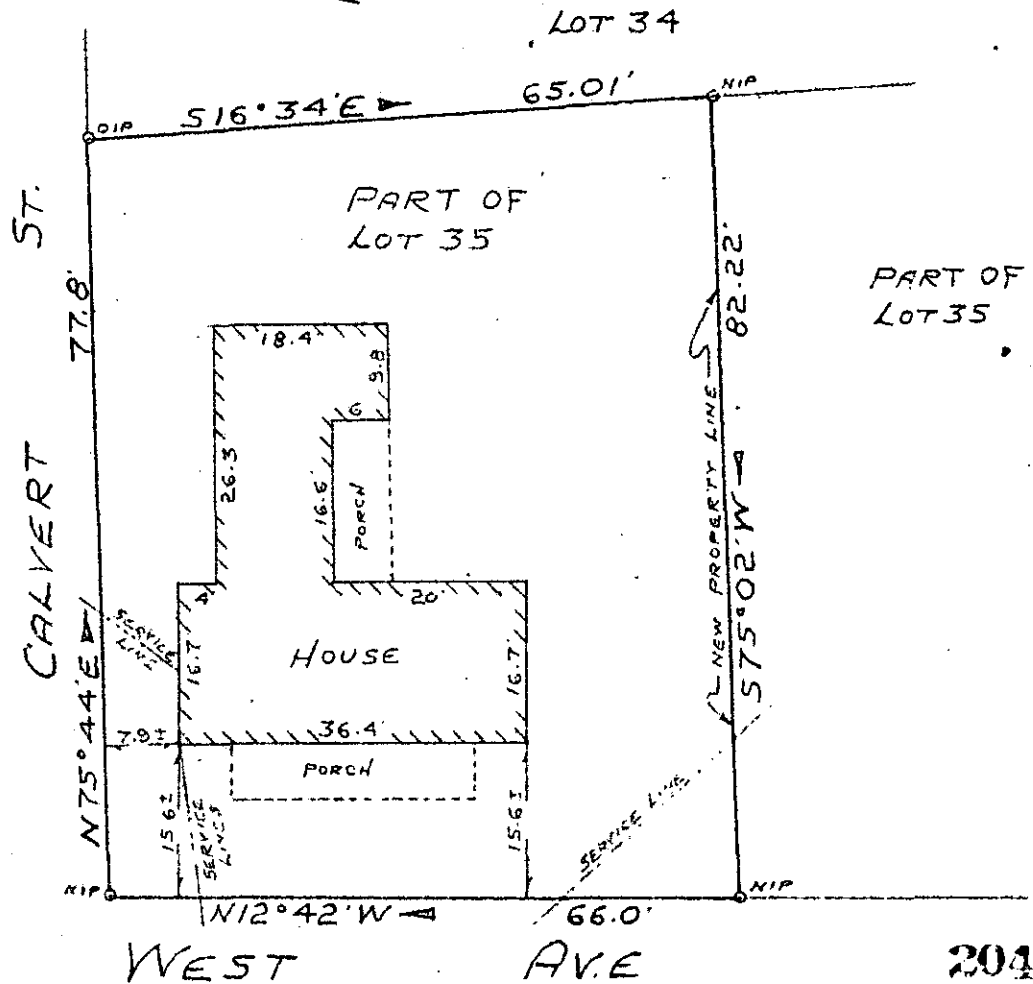

20417

PROPERTY OF
LUNE SHERIFF
NEAR GREENVILLE, GREENVILLE CO., S.C. 10-G1-37
DEC 27, 1983 SCALE 1"=20'

This is to certify that on December 27, 1983, I surveyed the property shown on this plat, known as part of Lot 35 of Property of J. S. West, as recorded in the Office for Greenville County, in Plat Book 1, Page 107, and that the property lines, walls and buildings are as shown hereon, and that the building located on said lot does not project nor encroach on adjacent streets or property, and that no adjacent walls or buildings project nor encroach on said lot, and that no utility lines cross this lot except as may be shown hereon. The degree of accuracy is 1/10,000.

NOTE: This property is not located within a flood hazard area.

Survey by: Richard D. [unclear], Jr.
Greenville, South Carolina

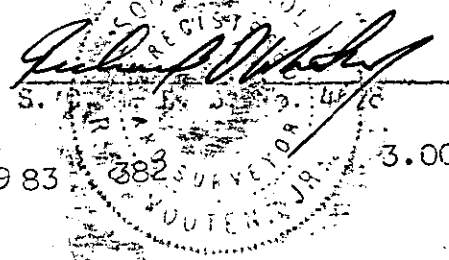

GRTO -----2 DE29 83

3.00CI