

Note: Improvements on this lot are not in a flood hazard area.

MICROFILMED

FILED
GREENVILLE CO. S. C.
DEC 19 2 23 PM '83
JOHNIE S. TAYMERSLEY
R.M.C.

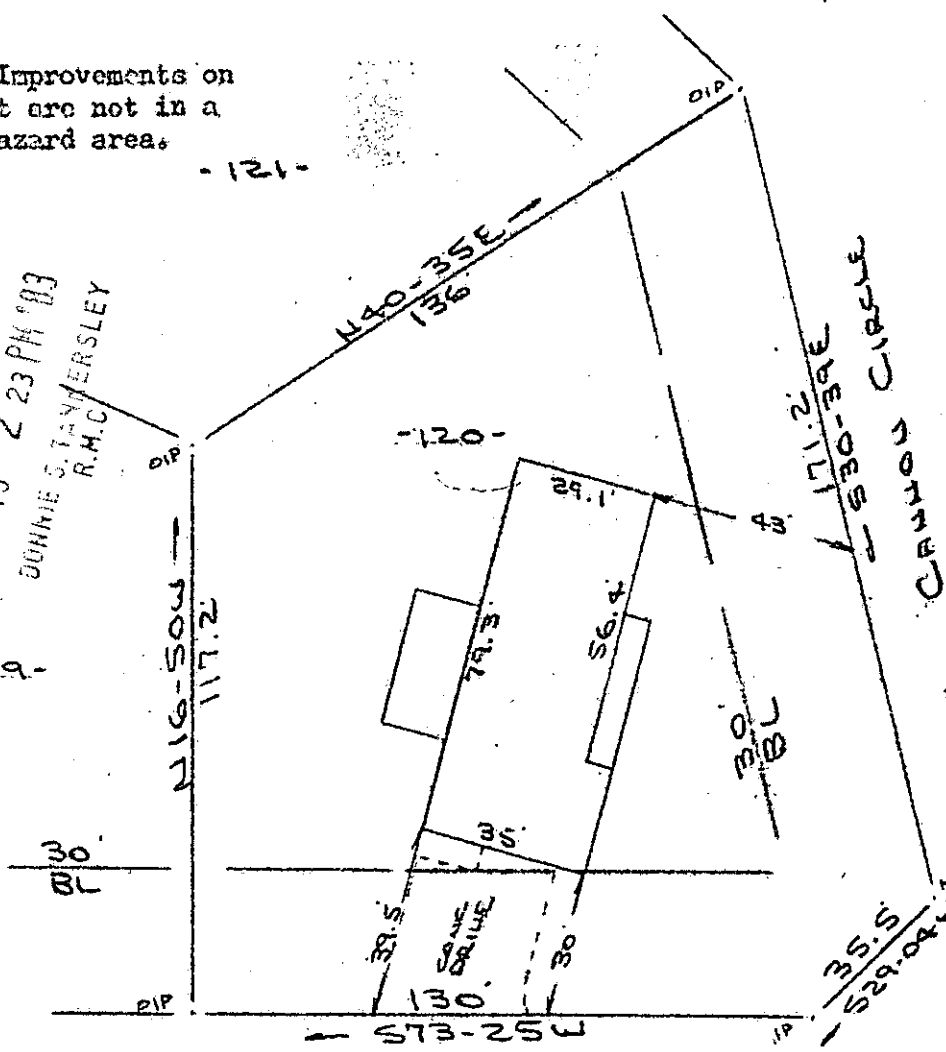

Note:
There is a 5' drainage & utilities easement along each side and rear lot lines.

HOLLY CIRCLE
WATER & SEWER IN ST R/W

PROPERTY OF
EDWARD T. CUSICK & ELIZABETH F. CUSICK
NEAR MAULDIN, GREENVILLE COUNTY, S. C.
13 DEC 1983

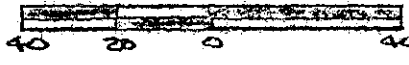

This is to certify that on the 13th day of December, 1983, I surveyed the property shown on this plat, being known as lot 120 on plat of PINE BROOK FOREST and recorded in the RMC Office Greenville County, S. C., in Plat Book "4 - X" at Page 48 and also known as PROPERTY OF EDWARD T. CUSICK & ELIZABETH F. CUSICK and recorded in Plat Book _____ at Page _____; and that the property lines, walls and buildings are as shown hereon, and that the walls and buildings located on said lot do not encroach or project on adjacent street or property, and that no adjacent walls or buildings encroach or project on said premises, and no power lines cross this property except as shown hereon.

19448

R. B. Bruce
R. B. Bruce, DLS #1952

10-G-9

CAROLINA SURVEYING CO.
112 Hanly St.
Greenville, S. C.



SCTO --- 1 DE 19 83 1431 3.00CI

57411-120