

REFERENCE

PLAT FOR BERTIE W. HIX, REVISED
AUGUST 25, 1982 BY W.R. WILLIAMS, JR.

FILED
GREENVILLE CO. S.C.
FEB 7 9 53 AM '84
DUNNIE S. JAMMERSLEY
R.H.C.

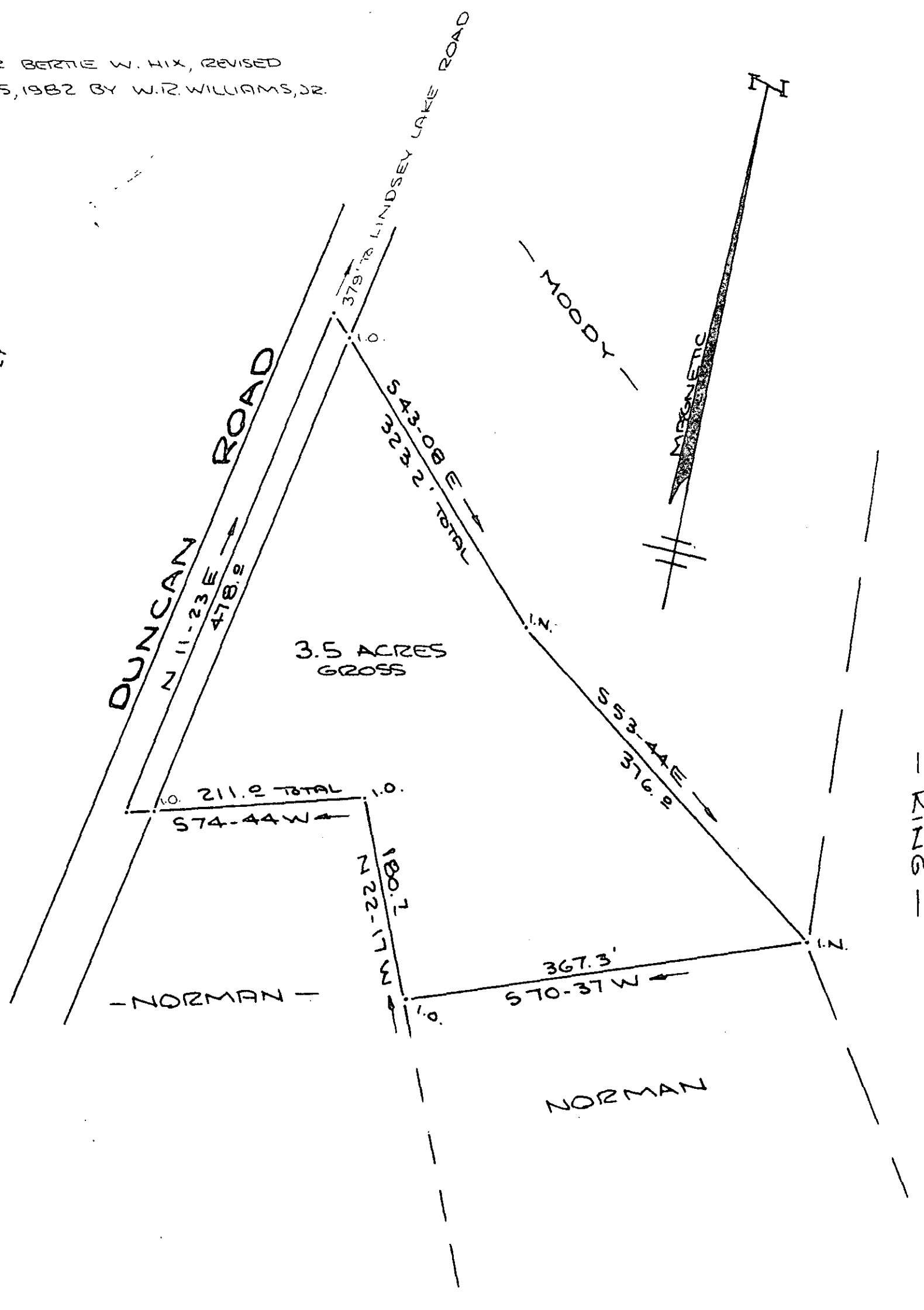

PLAT FOR
GARY L. NORMAN
 NEAR TRAVELERS REST GREENVILLE CO.
 SOUTH CAROLINA
 JAN 9, 1984

FEB 7 1984

10F-95

24390

SCALE: 1" = 100

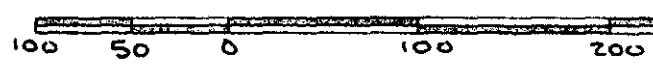

WRW

W. R. WILLIAMS, JR.
 ENGINEER / SURVEYOR
 P. E. & L. S. No. 3979
 15 S. MAIN STREET
 TRAVELERS REST, S. C.
 29690

"I hereby certify that the ratio of precision of the field survey is 1/2500 as shown hereon and the area was determined by the M.D. method of area calculation."
 W.R. Williams, Jr.
 P. E. & L. S. No. 3979

503.3-1-21