

FILED
 GREENVILLE CO. S. C.
 JAN 25 9 01 AM '84
 DONNIE S. TANKERSLEY
 R.M.C.

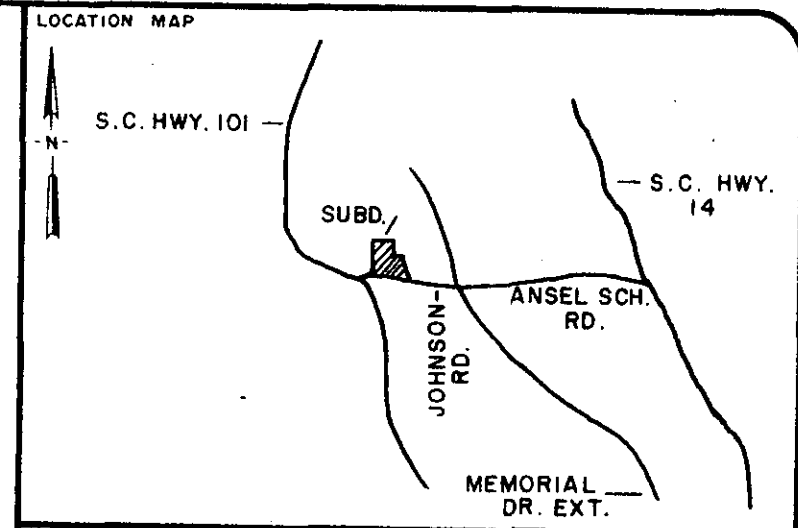
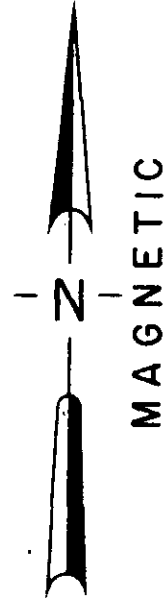
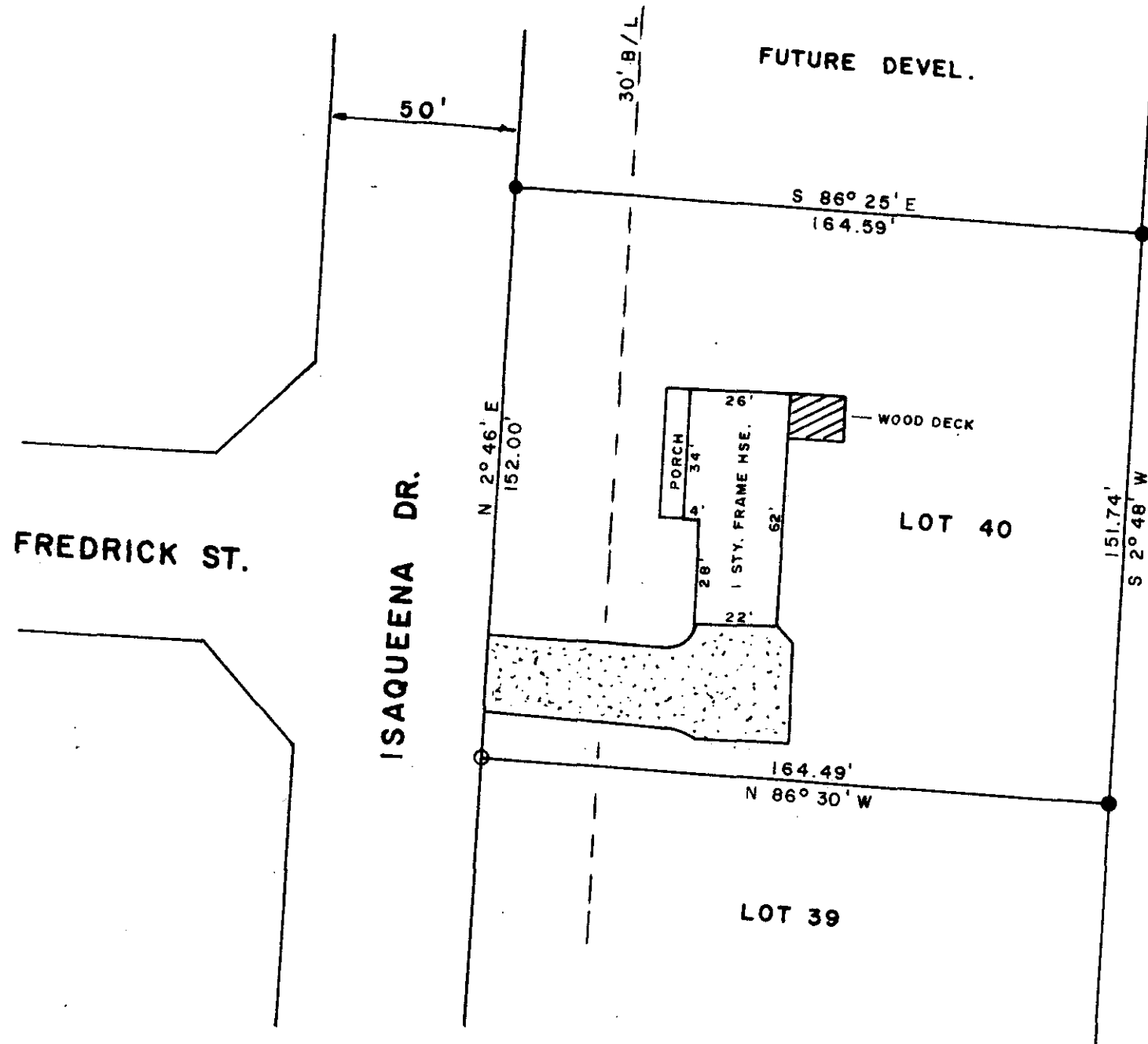

LEGEND

○	I.P. SET	◇	STONE
●	I.P. FOUND	⊙	R.R. SPIKE

I hereby certify that the ratio of precision of the field survey is 1/ as shown hereon and the area was determined by the coordinate method of area calculation.

I hereby certify that the measurements as shown on this plat are correct and that there are no encroachments or projections other than shown.

This property is not in a flood hazard area.

REF. PLAT 4X-68

THOMAS D. LINDSEY
 REGISTERED
 LAND SURVEYOR
 6949

Thomas D. Lindsey
 SIGNATURE

JAN 19 1984
 DATE

LOT NO. 40

JAMESTOWN ESTATES

SURVEYED FOR
MICHEAL K. SUMMEY
AND
KATHLEEN H. SUMMEY
 GREENVILLE COUNTY SOUTH CAROLINA

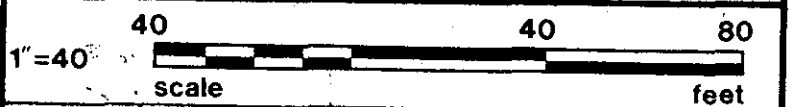

DRAWN	CHECK	DATE	JOB NO.
WCL	TDL	1-19-1984	1616

LINDSEY & ASSOCIATES
 HWY. 253 RT. 1, TAYLORS S.C. 29687
 LAND & HYDROGRAPHIC SURVEYORS

JAN 25 1984

23038

10F-84

PRINT MACHINE INC.

MICROFILMED