

FILED
 GREENVILLE S.C.
 JAN 20 3 40 PM '84
 DONNIE

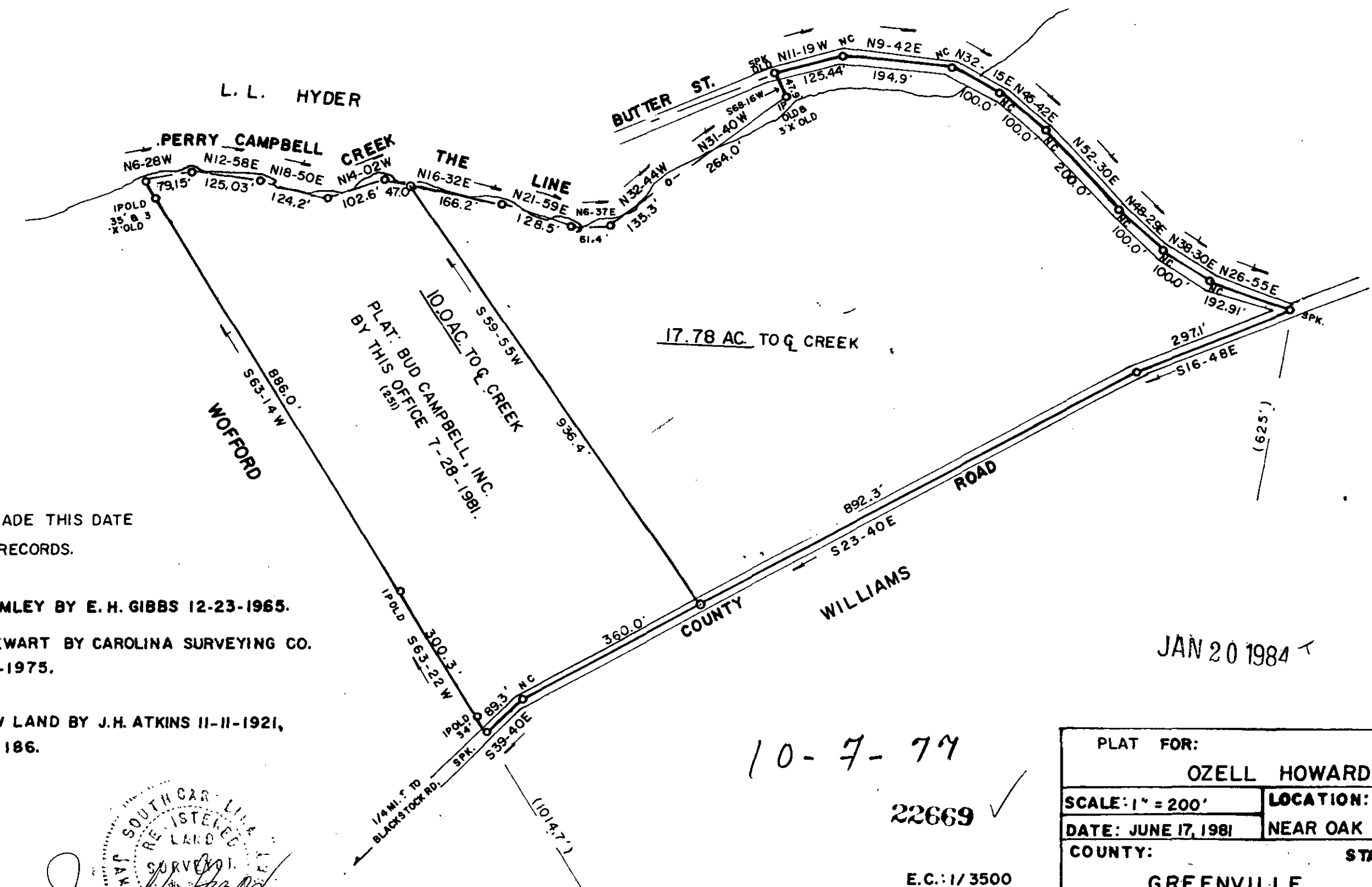

NOTE: NO SURVEY MADE THIS DATE
 PLAT MADE FROM RECORDS.

PLAT: TROY PLUMLEY BY E. H. GIBBS 12-23-1965.
 PLAT: JOHN R. STEWART BY CAROLINA SURVEYING CO.
 (R. B. BRUCE) 3-7-1975.
 PLAT: W.A. BALLEW LAND BY J.H. ATKINS 11-11-1921,
 P. B 'V' OR 'U' p. 186.



REVISED: JULY 28, 1981
 TO SHOW 10.0 AC. TRACT.

17.78 AC. TO Q. CREEK

10-7-77

22669 ✓

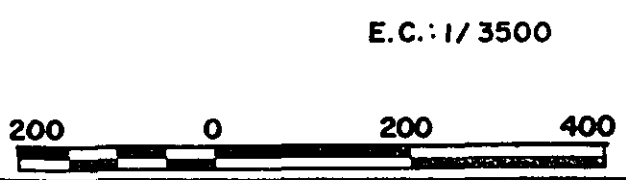

JAN 20 1984

PLAT FOR: OZELL HOWARD	
SCALE: 1" = 200'	LOCATION: NEAR OAK GROVE COMMUNITY
DATE: JUNE 17, 1981	COUNTY: GREENVILLE STATE: S.C.
JAMES V. GREGORY, R.L.S. RT. 3 - CAMPOBELLO, S.C.	
D. B 1052 p. 58 D. B 1101 p. 704 BLK. MAP:	

2 JA20 84 1153

5.0001

MICROFILMED