

| CURVE | DELTA | RADIUS | ARC | TANGENT | CHORD | CHORD BRG |
|-------|----------|--------|-------|---------|-------|--------------|
| 1 | 3°05'40" | 275.00 | 14.85 | 7.43 | 14.85 | N 21°13'27"E |

| LINE | BEARING | DISTANCE |
|------|--------------|----------|
| 1 | N 25°12'53"W | 33.47 |
| 2 | N 65°05'59"E | 38.96 |

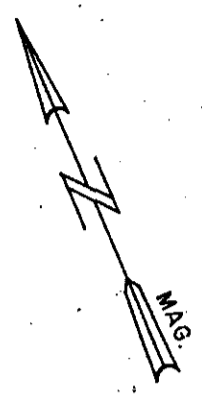

MONTCLAIRE SEC VI

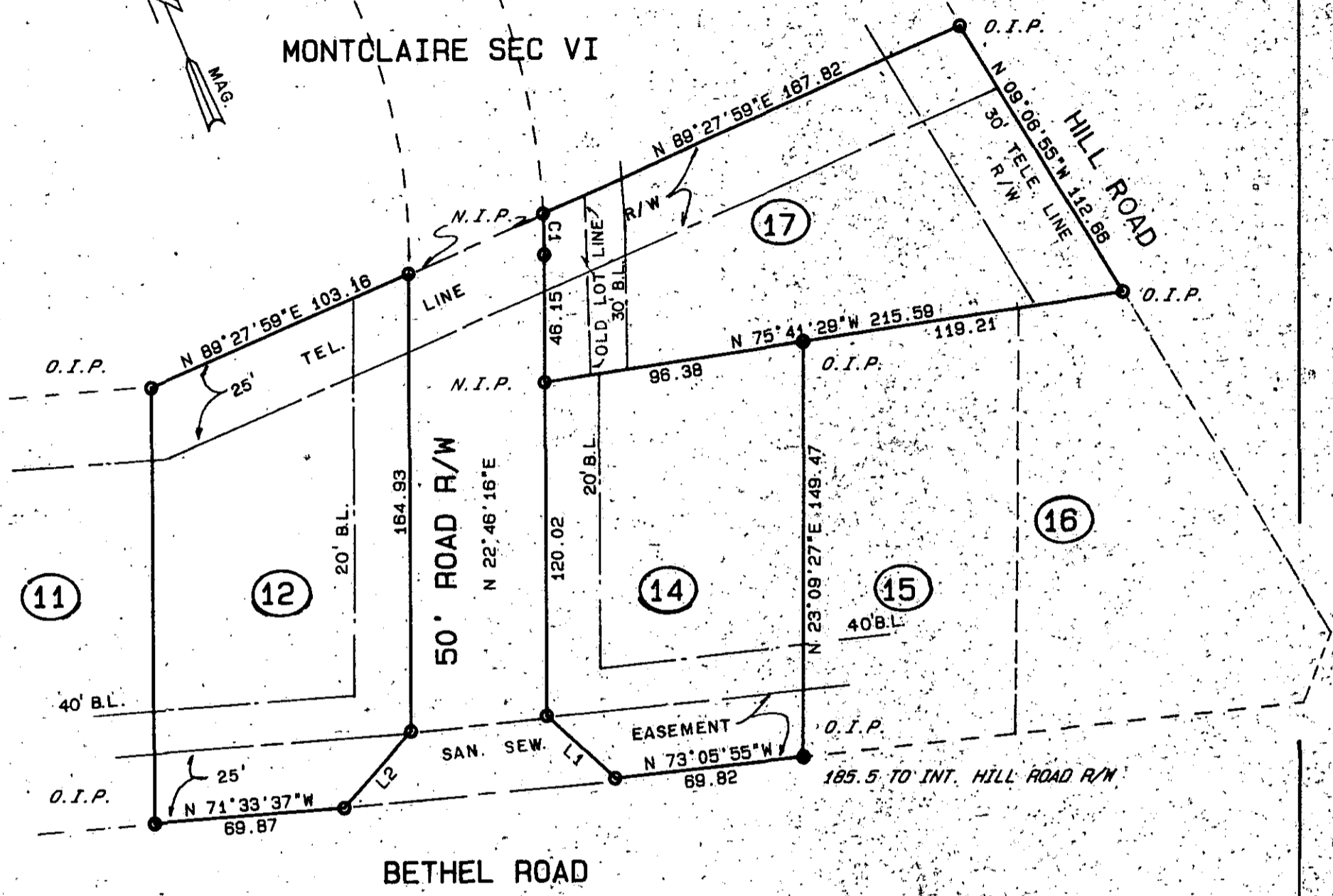

FILED
GREENVILLE CO. S.C.
JAN 17 11 05 AM '84
DONNIE S. TINKERSLEY
R.M.C.

GREENVILLE COUNTY
SOUTH CAROLINA

DATE: 3/23/83
SCALE: 1"=50'

THIS PLAT IS NOT A SUBDIVISION AS DEFINED BY THE GREENVILLE COUNTY SUBDIVISION REGULATIONS.

L. J. Fisher
Chairman, Secretary, or Director of Planning
Greenville County Planning Commission

PLAT
OF
REVISIONS TO LOTS 12, 13, 14, & 17
FOREST TRAIL SUBDIVISION

RESTRICTIONS NO DIRECT ACCESS TO HILL ROAD FROM LOT 17. WILL BE ALLOWED.

JAN 17 1984

prepared by
Heaner Engr. Co., Inc.
Greenwood, S.C.
(803) 223-1553

22171 ✓

I certify that this plat was made under my supervision and to the best of my knowledge is correct and the ratio of precision of the field survey is 1/10,000 min. as shown hereon and the area is by the D.M.D. Certified.

HEANER ENGINEERING CO., INC.
BY *Michael S. Baker*
REGISTERED LAND SURVEYOR
SC REG. NO. 8571 3/23/83
REV. (1) - 12/29/84

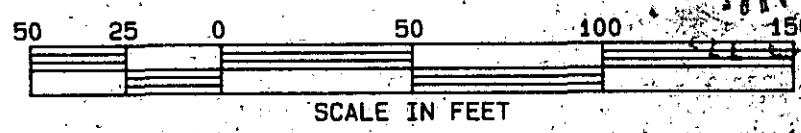

SCALE IN FEET

2 JAN 17 84 415

5.00CI

E 336