

Note:
Reference Plat Of Harry L. Crumley,
Dated Dec. 11, 1964, By H.S. Brockman.

FILED
GREENVILLE CO. S.C.
JAN 3 2 05 PM '84
DONNIE S. JAMMERSLEY
R.M.C.

GREENVILLE COUNTY RECREATION COMMISSION
NORTHSIDE PARK

DARBY ROAD

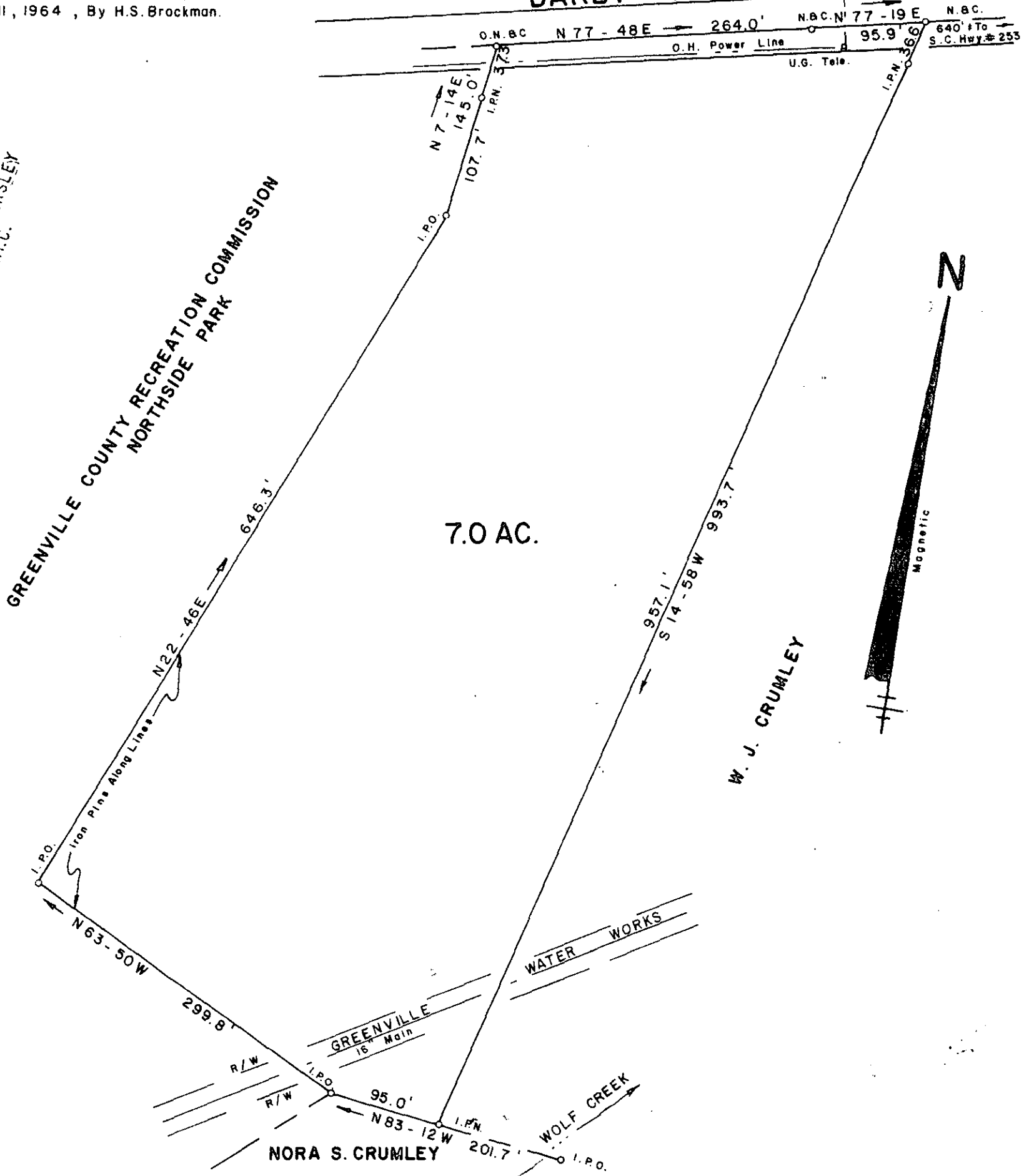

SURVEY FOR

SUZANNE G. CRUMLEY

NEAR GREENVILLE

GREENVILLE COUNTY

SOUTH

CAROLINA

JAN 3 1984

OCTOBER 7,

1983

10F-42

20812

I Hereby Certify That The Ratio Of Precision
Of The Field Survey is 1/13,500 As
Shown Hereon And The Area Was Determined
By D.M.D. M... ..

JEFFERY M. PLUMBLEE, INC.
REGISTERED SURVEYOR
SURVEYOR PLIS # 7881

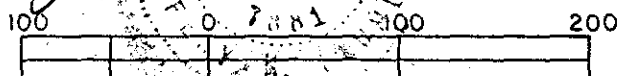

JEFFERY M. PLUMBLEE, INC.
LAND SURVEYING

500 S.
BOX 788
TRAVELERS REST, S. C. 29690

(803) 834-4426

SC10
--- 1 JA03 84 1072