

NOTE: TRANSVERSE LINE ON & OF NWY No. 414 AND LINES A, B SURVEYED BY THE UNDER SIGNED, ALL OTHER INFORMATION TAKEN FROM PLAT MADE BY TERRY T. DILL SURVEYOR, DATED 12-30-71

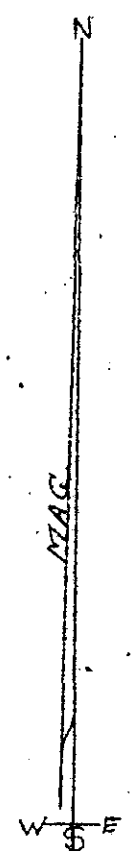
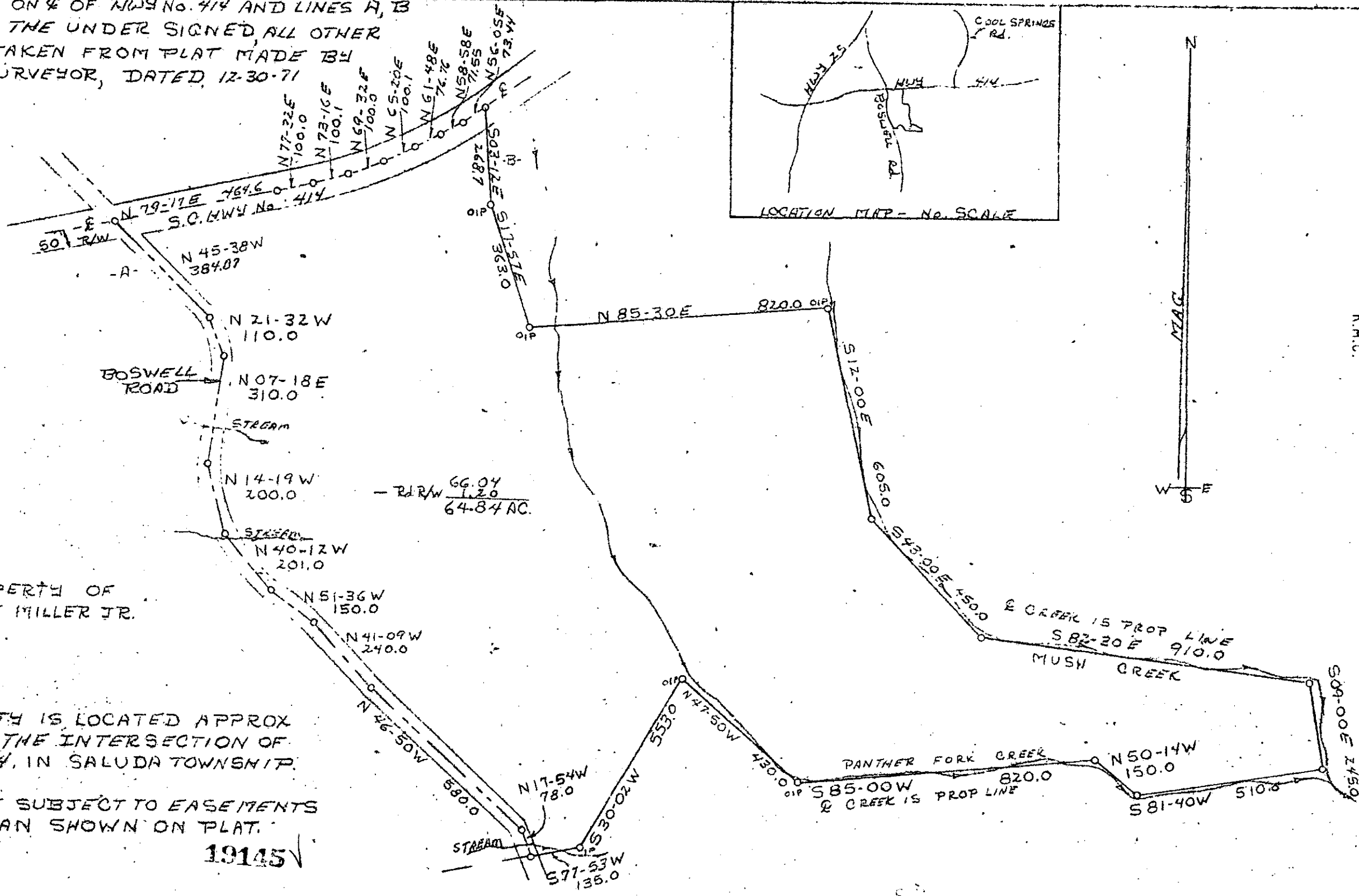
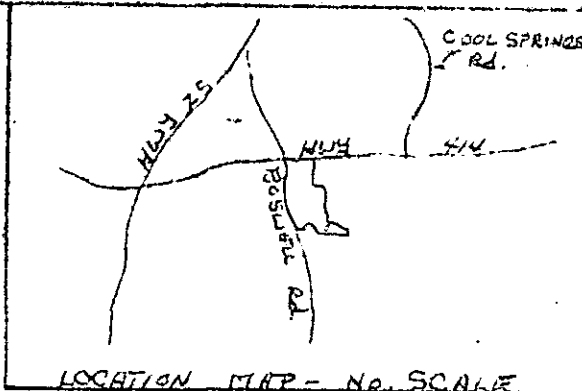

FILED
GREENVILLE CO. S. C.
DEC 15 3 07 PM '83
DONNIE S. JANKERSLEY
R.M.C.

PROPERTY OF
BOYCE MILLER JR.

STATE OF S.C.
GREENVILLE CO.

THE ABOVE PROPERTY IS LOCATED APPROX ONE MILE EAST OF THE INTERSECTION OF NWY No. 25, AND 414, IN SALUDA TOWNSHIP.

THIS PROPERTY MAY BE SUBJECT TO EASEMENTS OR R/W'S OTHER THAN SHOWN ON PLAT.

19145

PARTY CHIEF
FRANK DUNCAN

10-F-23

SOUTH CAROLINA
REGISTERED
T. CRAIG
FRANK DUNCAN
TRAVERSE

REG NO. 1712 L.S.

DATE 12-5-83

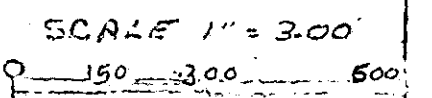

MICROFILMED