

KIMBRELL ROAD

S 21° 59' E

PROPERTY LINE

FILED
GREENVILLE CO. S. C.
DEC 14 3 46 PM '83
DONNIE S. TARKERSLEY
R.M.C.

DEC 14 1983

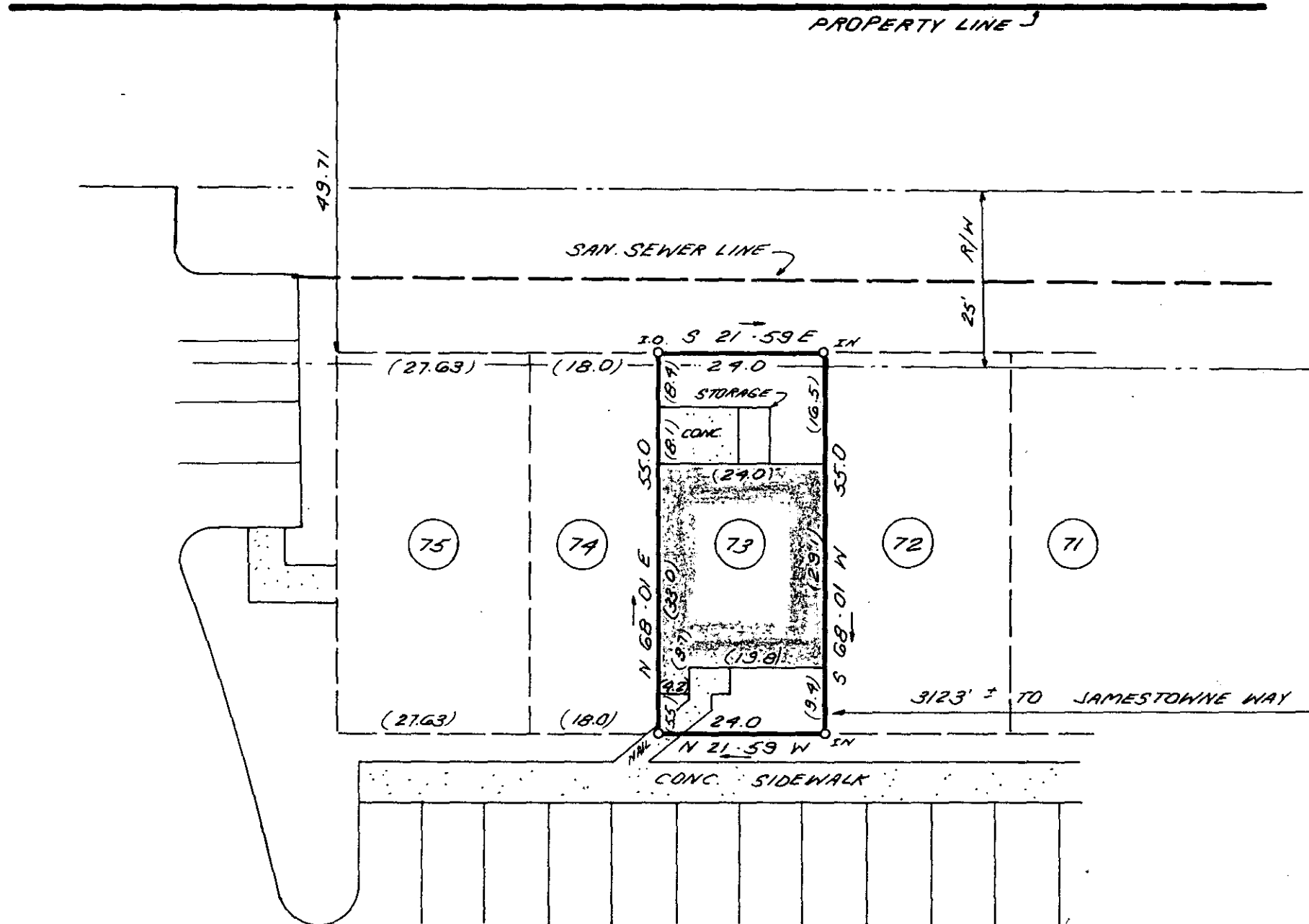
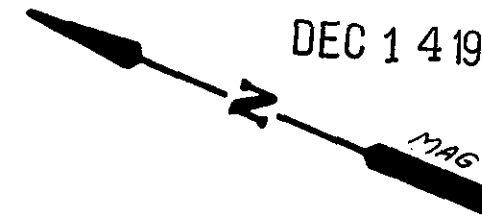

This is to certify that on December 2, 1983, I surveyed the property shown on this plat, known as Unit 73 on the plat of Jamestowne II, recorded in the RMC Office of Greenville County in Plat Book 9W on page 33 and that the property lines, walls and buildings are as shown hereon; that the building located on said lot does not encroach or project on adjacent streets or property and that no adjacent walls or buildings encroach or project on said premises, and that no utility lines cross this property except as shown hereon. This property is not located in a designated flood hazard area.

James R. Freeland
James R. Freeland PE and RLS 4781

18983V

10-7-18

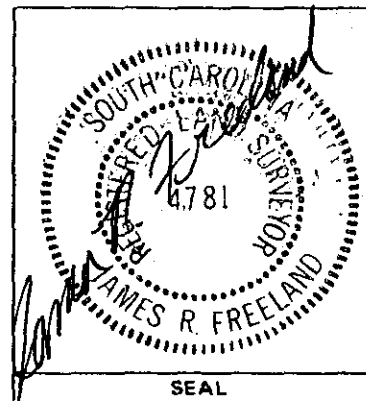
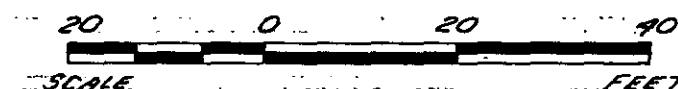

**STATE OF SOUTH CAROLINA
GREENVILLE COUNTY**

JAMESTOWNE II
UNIT 73
PROPERTY OF
JOSEPH A. ERWIN
GCTU --- 3 DE 14 83

FREELAND & ASSOCIATES
Engineers • Land Surveyors

GREENVILLE, S.C.

SURVEY	J.C.
DRAWN	K.E.G.
CHECK	M.C.
SCALE	1" = 20'
DATE	12-02-83
DWG. NO.	10161

MICROFILMED