

MICROFILMED

FILED
GREENVILLE CO. S. C.

DEC 14 8 44 AM '83
DONNIE S. FARRERSLEY
R.M.C.

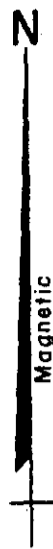

— DONALD J. WILLIAMS —

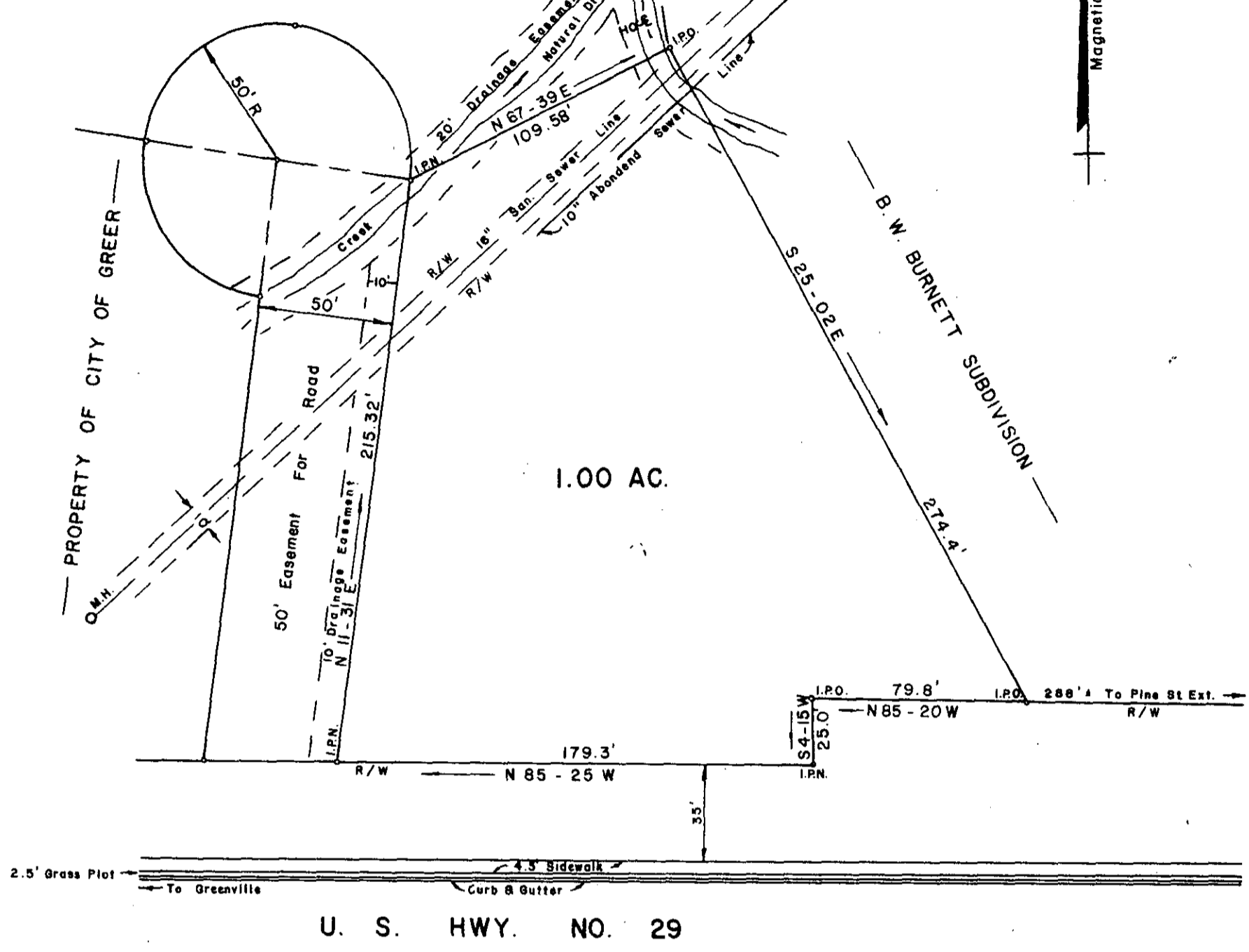

SURVEY FOR

BECKY - DON, INC.

NEAR GREER GREENVILLE CO.
SOUTH CAROLINA

MARCH 25, 1982

REVISED NOVEMBER 7, 1983
(DRAINAGE EASEMENT)

18984 ✓

10F-15

Note:
Reference Plot Entitled Survey For
Becky - Don, Inc., By Wolfe &
Huskey, Inc., Dated Dec. 16, 1976.

1 DE 14 83 1102

JEFFERY M. PLUMBLEE
INC.
REGISTERED LAND SURVEYOR
7881

P. O. BOX 788
TRAVELERS REST, S. C. 29690 (803) 834-4426

SOUTH CAROLINA
REGISTERED
LAND
SURVEYOR
7881

Jeffery M. Plumblee

I Hereby Certify That The Ratio Of Precision
Of The Field Survey is 1/5000 As
Shown Hereon And The Area Was Determined
By D. M. D. Method.

Jeffery M. Plumblee R.L.S. No. 7881

