

FILED
GREENVILLE CO. S. C.
DEC 15 3 14 PM '83
DONNIE S. TANKERSLEY
R.M.C.

36 FT. ALLEY

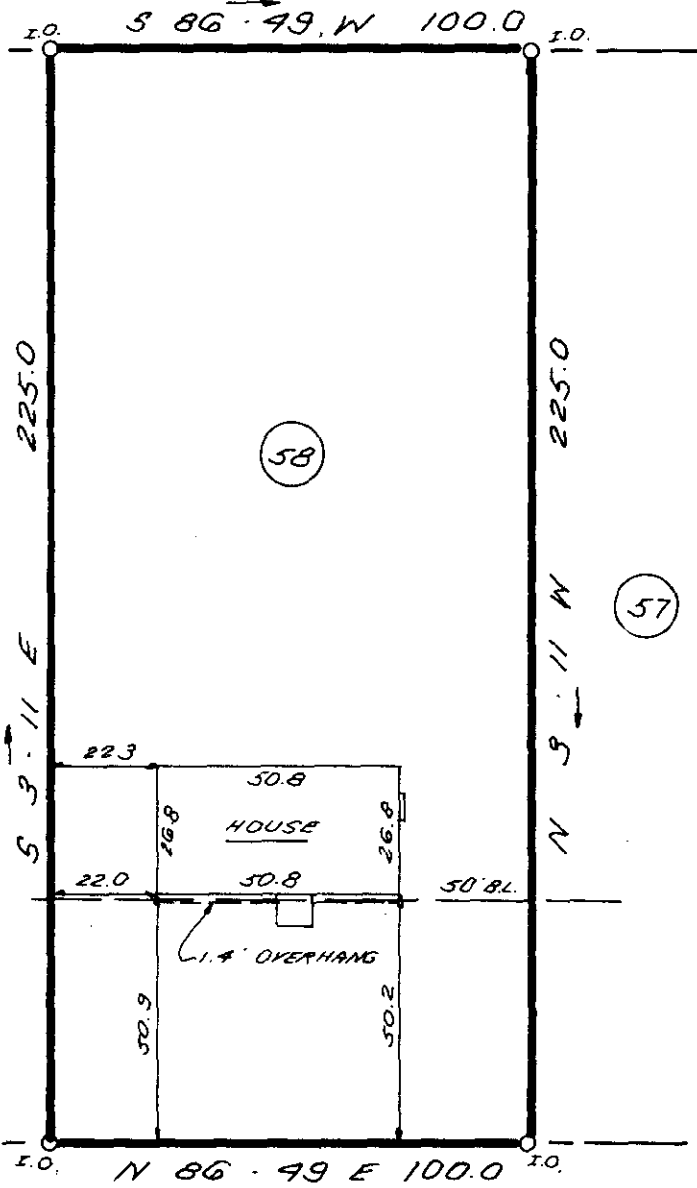

This is to certify that on December 5, 1983, I surveyed the property shown on this plat, known as Lot 58 on the plat of Riverdale, recorded in the RMC Office of Greenville County in Plat Book KK on page 107 and that the property lines, walls and buildings are as shown hereon; that the building located on said lot does not encroach or project on adjacent streets or property and that no adjacent walls or buildings encroach or project on said premises, and that no utility lines cross this property except as shown hereon. This property is not located in a designated flood hazard area.

James R. Freeland
James R. Freeland PE and RLS 4781

130.3' ± TO
SENTELL ROAD

SOUTH VALLEY LANE

19142

10 E 100

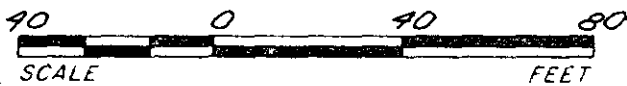

STATE OF SOUTH CAROLINA
GREENVILLE COUNTY

FREELAND & ASSOCIATES
Engineers • Land Surveyors

GREENVILLE, S.C.

RIVERDALE

LOT 58

PROPERTY OF

JOSEPH E. FAZIO SR.

JULIA FAYE FAZIO

SURVEY L.T.

DRAWN K.E.G.

CHECK M.C.

SCALE 1" = 40'

DATE 12-05-83

DWG. NO. 10170

