

GREENVILLE CO. S. C.
DEC 9 2 33 PM '83
DONNIE S. TANKERSLEY
R.M.C.

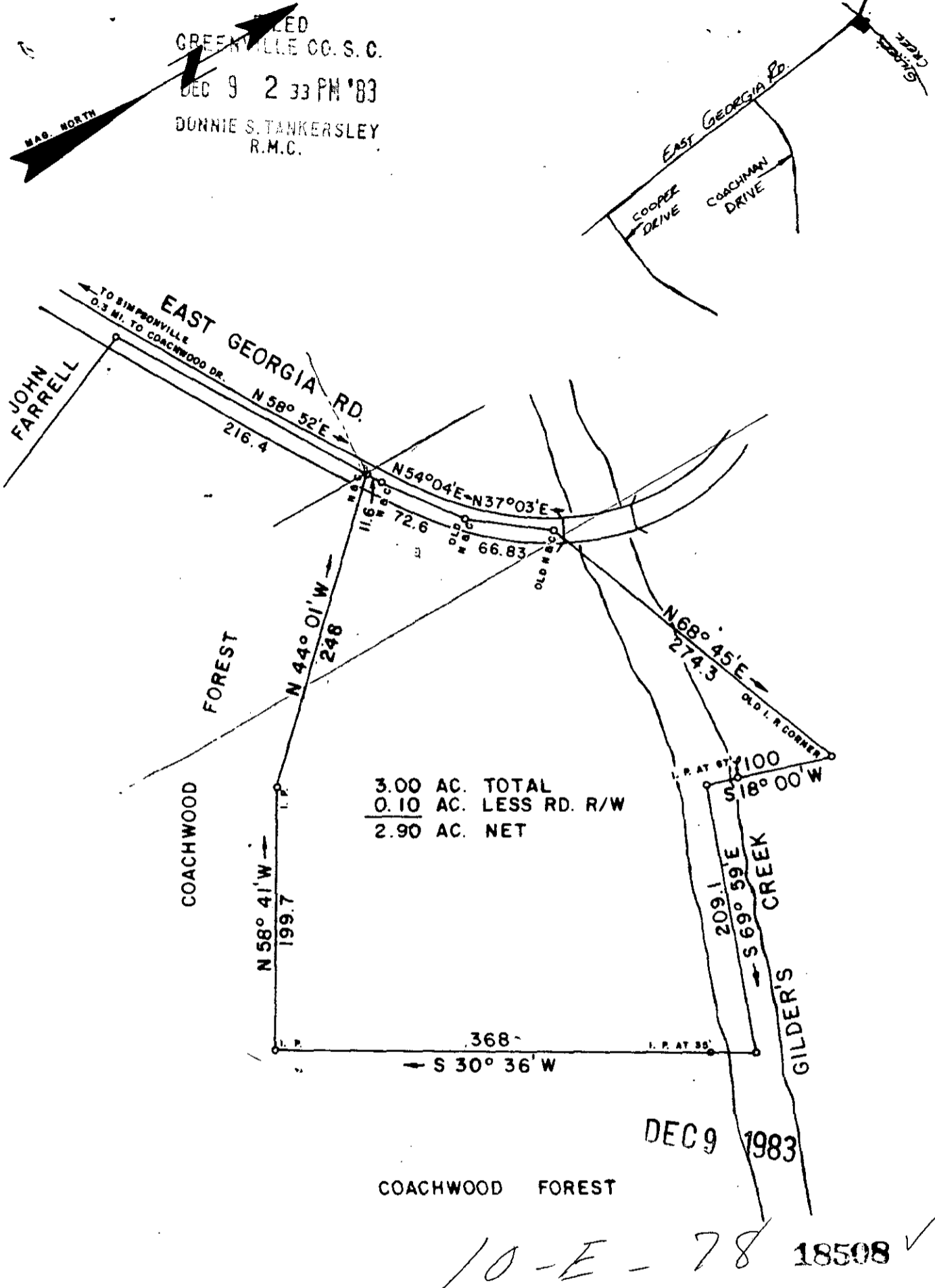

I HEREBY CERTIFY THAT THE RATIO OF PRECISION OF THE FIELD SURVEY IS 1/5000 AS SHOWN HEREON AND THE AREAS WERE DETERMINED BY THE D. M. D. METHOD OF AREA CALCULATION.

SURVEY FOR
BEVERLY ANN PETCHER and
JOSEPH ALLEN CUMMINGS
LOCATED EAST OF SIMPSONVILLE

COUNTY: GREENVILLE	COUNTY BLOCK MAP 140 - 551.1 - 1 - 10	STATE: SOUTH CAROLINA
DATE: APRIL 29, 1981	FIELD CHIEF: B. E. HUSKEY	DRAWN BY: L. B. MORROW
REVISED:		

SCALE 1" = 100'

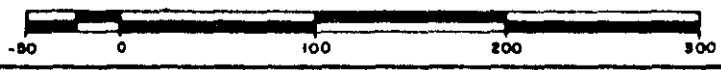

WOLFE & HUSKEY, INC. ENGINEERING and SURVEYING
P. O. BOX 35 - LYMAN, S. C. 29365



MEMBER OF THE SOCIETY OF REGISTERED LAND SURVEYORS NO. 4765

81-7 +