

MICROFILMED

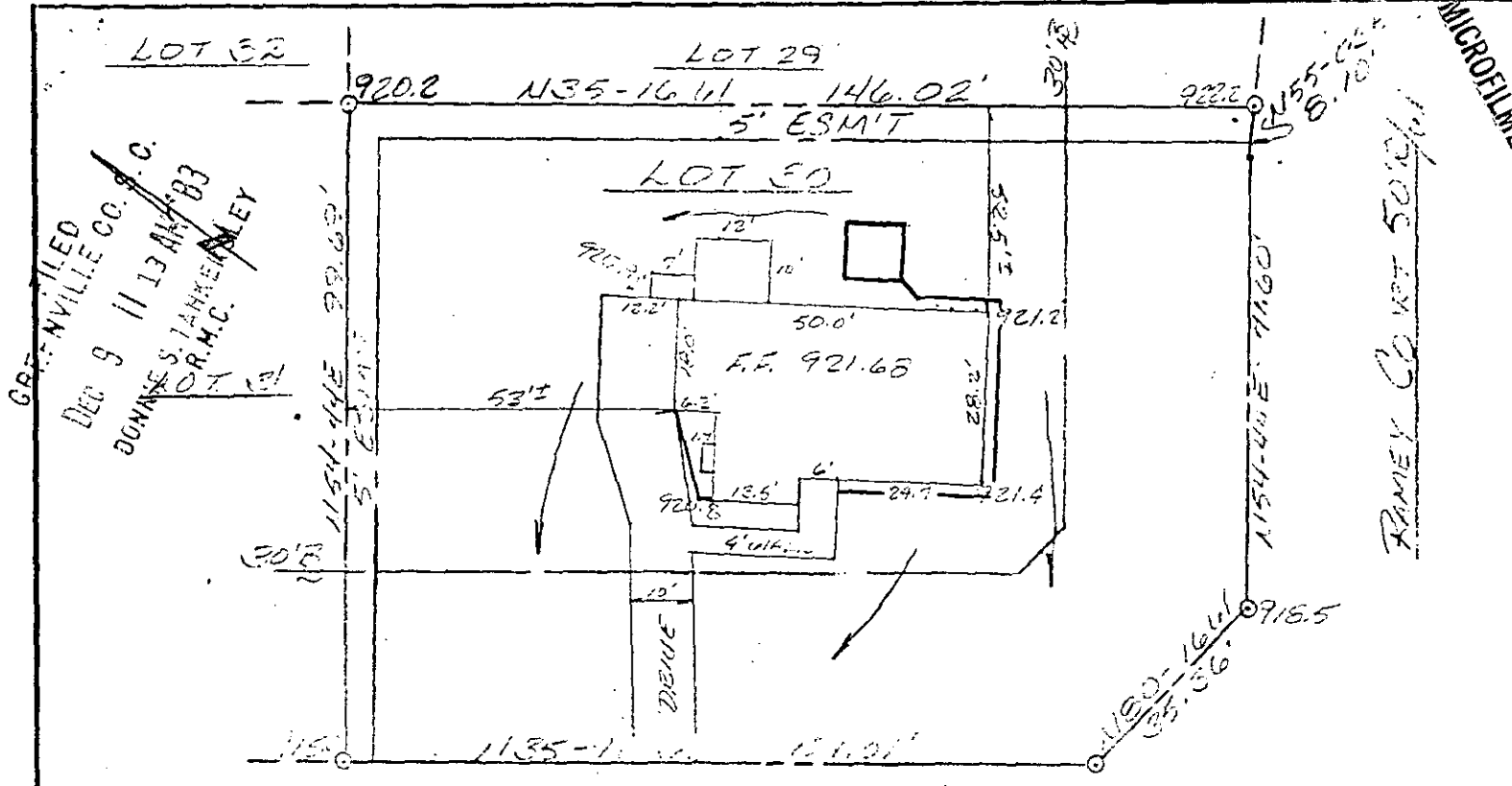

SIGMON DRIVE 50' R/O

10E-77

18505 ✓

Greenville County
South Carolina

Date: November 28, 1983
Scale: 1" = 30'

Plat and building location of Lot 30, Verdin Estates, Section III, belonging to Wendell C. Newhouse, and recorded in plat book _____, page _____, Office of R.M.C.

I hereby certify that the measurements as shown on this plat are correct and there are no encroachments or projections other than shown, and to the best of my knowledge this lot is not subject to flooding.

W. G. Baker
Registered Land Surveyor, #6571

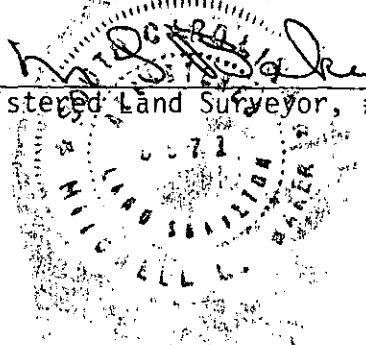

Heener engineering co., inc.
greenwood, s.c.

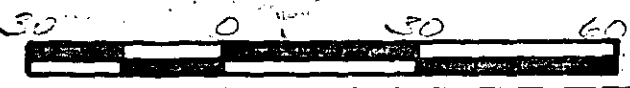

21A01