

MICROFILMED

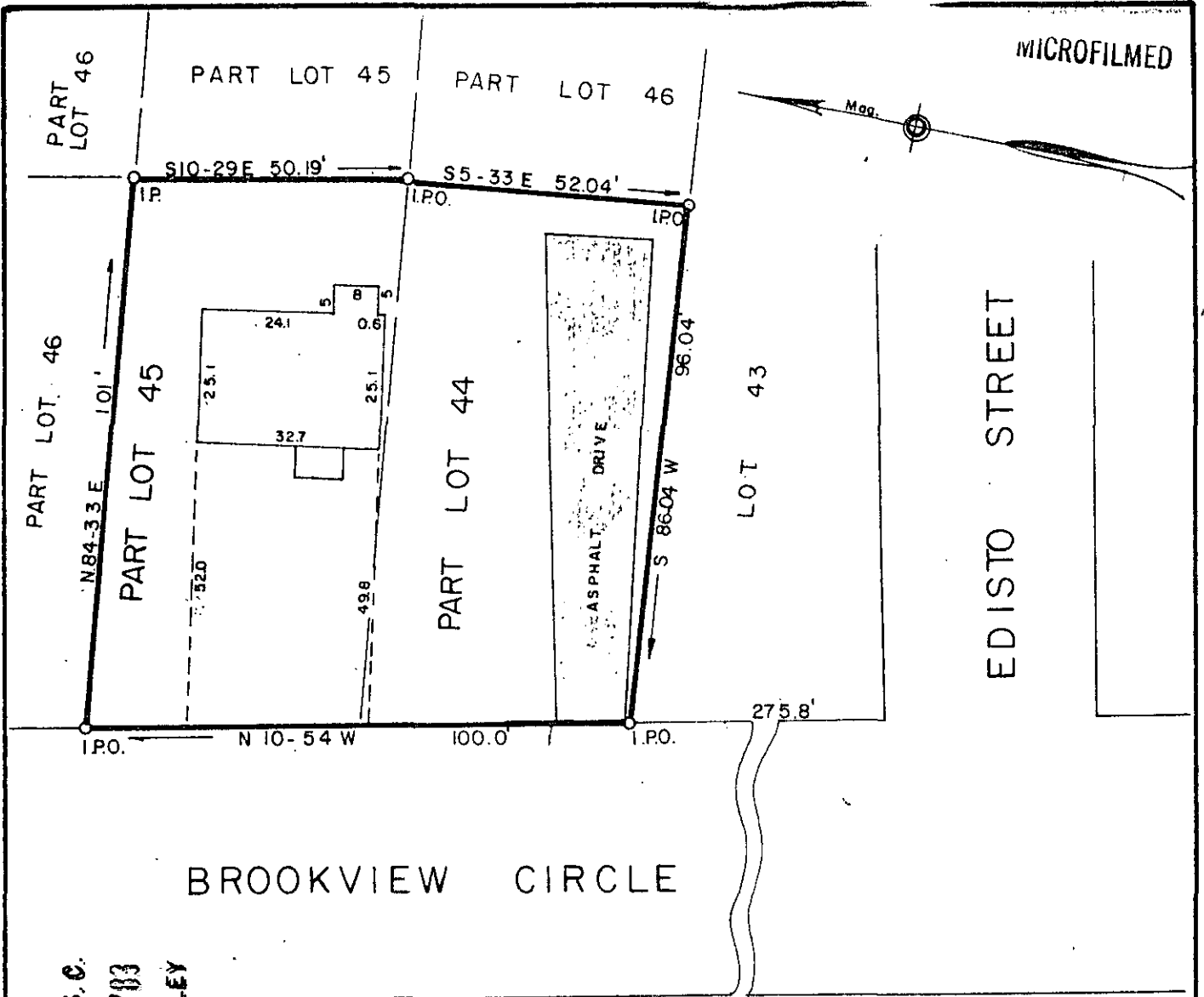

FILED
 GREENVILLE CO. S.C.
 DEC 1 3:51 PM '83
 DONNIE S. JANKERSLEY
 R.M.C.

PROPERTY OF
I. LANGSTON DONKLE, III

GREENVILLE COUNTY, S.C.

Scale 1" = 30' November, 1983

This is to certify that on the 29th day of November, 1983, we surveyed the property shown on this plat being known as Part Lot 44 and Part Lot 45 on plat of Shannon Terrace, Recorded in plat book L, page 91, Office of R.M.C., Greenville County, S.C.; and that the property lines, walls and buildings are as shown hereon; that the buildings located on said lot do not encroach or project on adjacent streets or property; and that no adjacent buildings or walls encroach or project on said premises; and from information from Greenville County, this structure is not in a designated flood area.

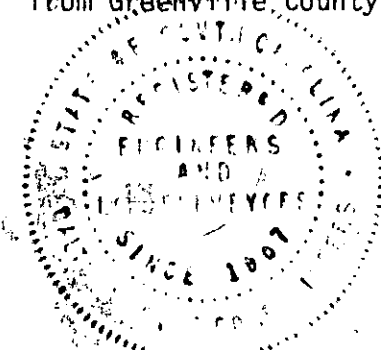

R.W. Dalton
 DALTON & NEVES CO., ENGINEERS

✓ 10 E - 52 17869

5079 ----- 2 DE 1 83 1054 3.00CI