

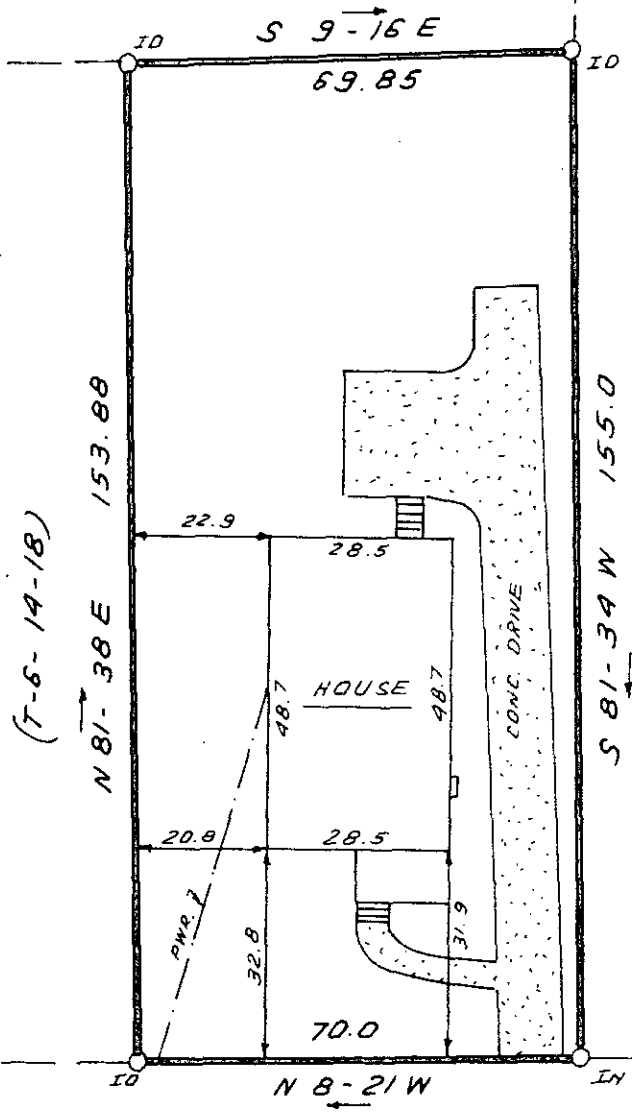

(T-6-14-5.2)



This is to certify that on November 29, 1983, I surveyed the property shown on this plat, known as the Property of Ansel Alewine, recorded in the RMC Office in Deed Book 152 on page 127 and that the property lines, walls and buildings are as shown hereon; that the building located on said lot does not encroach or project on adjacent streets or property and that no adjacent walls or buildings encroach or project on said premises, and that no utility lines cross this property except as shown hereon. This property is not located in a designated flood hazard area.

(T-6-14-15)

*James R. Freeland*  
 James R. Freeland PE and RLS 4781

TAYLORS ROAD

FILED  
 GREENVILLE CO. S. C.  
 NOV 29 4 16 PM '83  
 DONNIE S. TANKERSLEY  
 R.M.C.

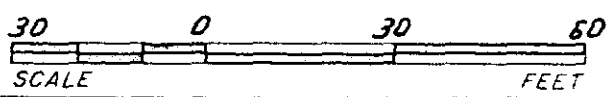

10-E-44

17270

STATE OF SOUTH CAROLINA  
 GREENVILLE COUNTY

FREELAND & ASSOCIATES  
 Engineers • Land Surveyors

GREENVILLE, S.C.

PROPERTY OF  
JONATHAN A. WYNN  
CAROLYN F. WYNN

SURVEY	J.E.C.
DRAWN	B.R.
CHECK	M.C.
SCALE	1" = 30'
DATE	NOV. 29. 83
DWG. NO.	10, 137



SEAL