

FILED
 GREENVILLE CO. S. C.
 Nov 23 10 33 AM '83
 DONNIE S. TANKERSLEY
 R.M.C.

MICROFILMED

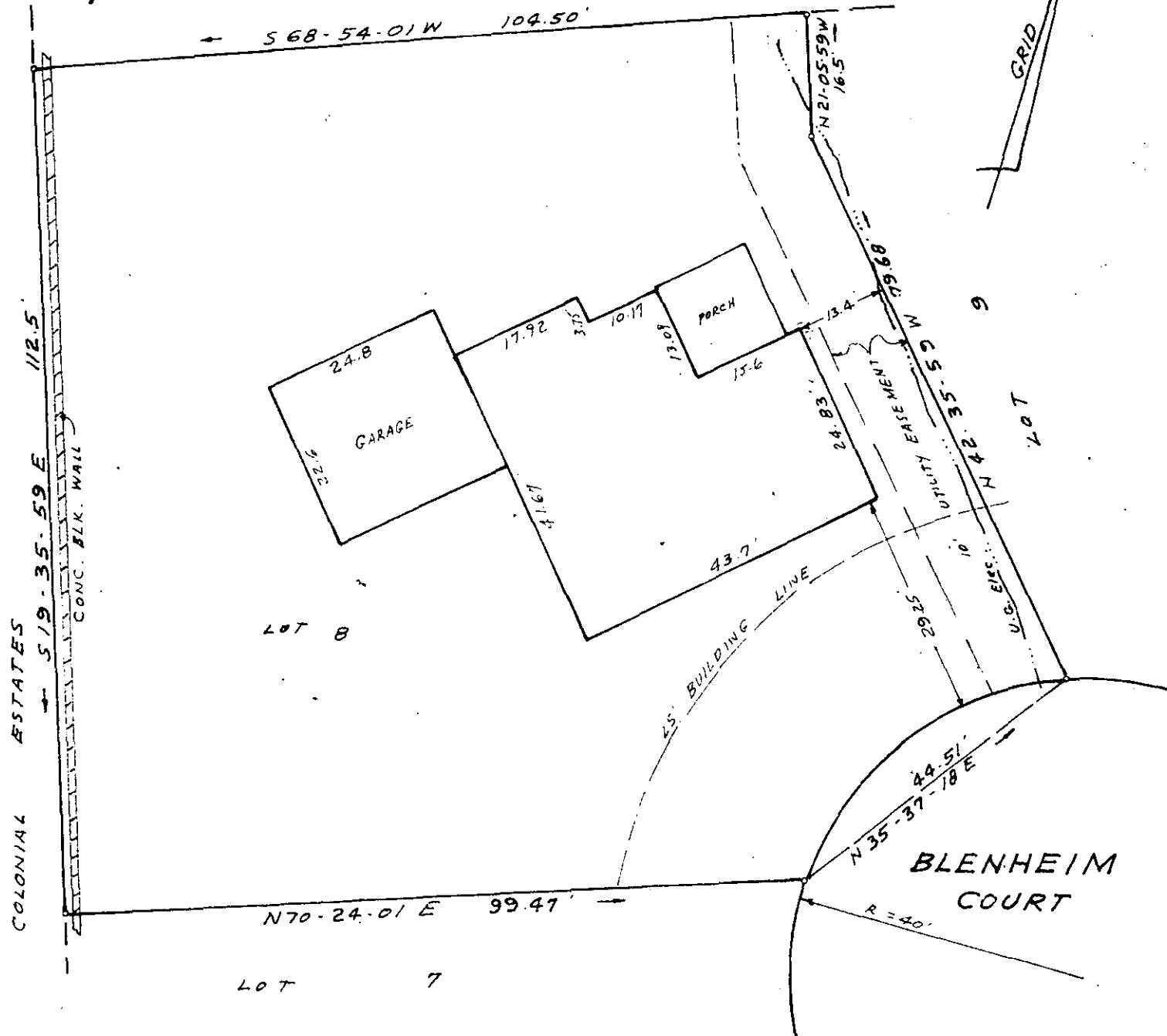

REF: LOT NO. 8 ON PLAT OF KELLETT PARK,
 SECTION ONE, RECORDED IN PLAT BOOK
 9F, PAGE 89.

NOTE: DRAINAGE EASEMENT 5' EACH SIDE
 OF SIDE AND REAR LOT LINES. DRAINAGE
 AND UTILITIES EASEMENT 5' OUTSIDE
 STREET R/W.

FOUNDATION SURVEY FOR
 KELLETT PARK, INC.
 GREENVILLE, S. C.

SCALE 1" = 20' AUG. 2, 1983

I certify that this is an accurate plat of a survey made by me August 2nd.,
 1983, that the structure located on said premises does not encroach or project
 on adjacent streets or property, that no easements are visible on the ground
 except as noted hereon, and that the lot is not located in a designated 100
 year flood plain.

NOV 23 1983 T 16721 ✓

10-E-25

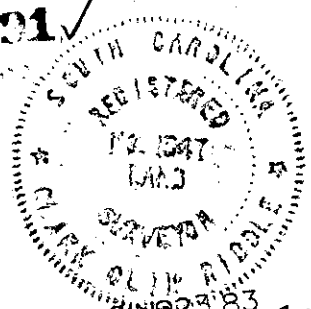

322
 Clark Riddle
 RLS # 1307 Greenville, S.C.

3.00CI