

FILED  
GREENVILLE CO. S. C.

Nov 23 10 33 AM '83

DONNIE S. TANKERSKEY  
R.M.C. KEY

N

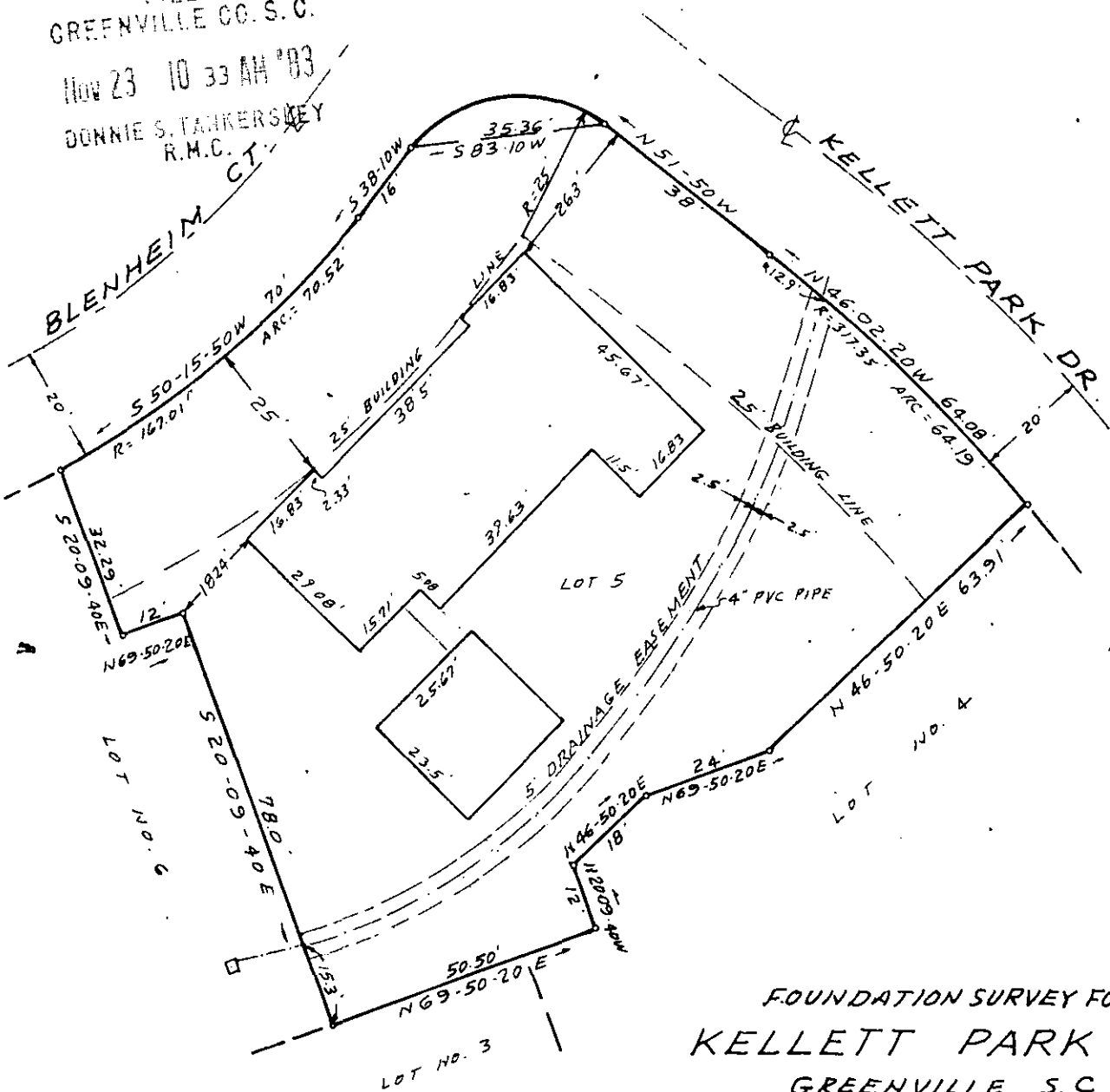

FOUNDATION SURVEY FOR  
KELLETT PARK INC.  
GREENVILLE, S. C.

SCALE 1" = 30' JUNE 28, 1983

REF: LOT NO 5 ON PLAT OF KELLETT PARK,  
SECTION ONE, RECORDED IN PLAT  
BOOK 9F, PAGE 89.

NOTE: DRAINAGE EASEMENT 5' EACH SIDE OF  
SIDE AND REAR LOT LINES. DRAINAGE AND  
UTILITIES EASEMENT 5' OUTSIDE STREET R/W.

NOV 23 1983

✓ 16790

10-E 24

I certify that this is an accurate plat of a survey made by me June 28th., 1983, that the structures located on said premises do not encroach or project on adjacent streets or property, that no easements are visible on the ground except as noted hereon, and that the lot is not in a designated 100 year flood plain.

REVISED 11-18-83 TO SHOW  
5' DRAINAGE EASEMENT.

C. O. Riddle

C. O. Riddle

PLS #1347 - Greenville, S.C. 29603 NOV 23 1983

