

MICROFILMED

FILED
GREENVILLE CO. S. C.
MAG. NORTH
NOV 22 11 21 AM '83
DONNIE S. TANKERSLEY
R.M.C.

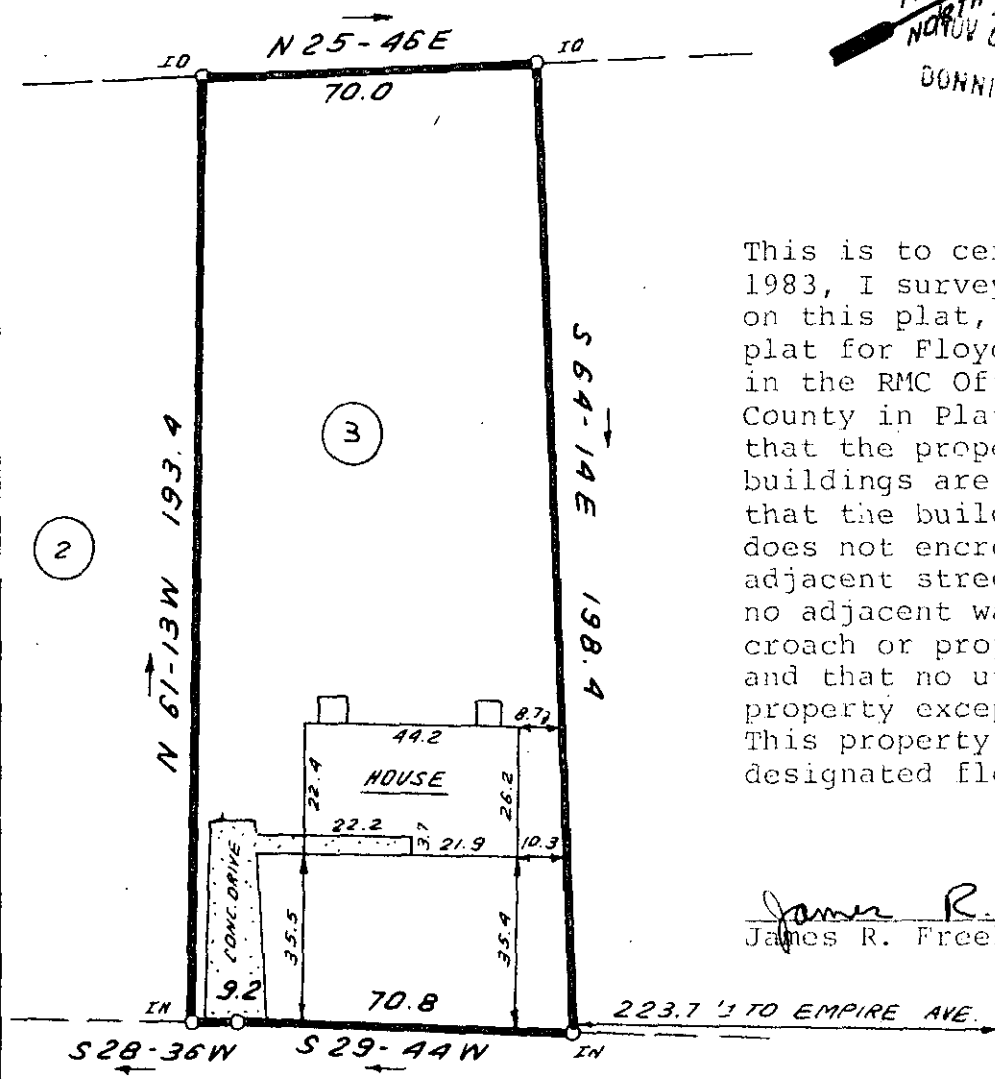

This is to certify that on Nov. 21. 1983, I surveyed the property shown on this plat, known as Lot 3 on the plat for Floyd L. Arrowood, recorded in the RMC Office of Greenville County in Plat Book 9G on page 4, and that the property lines, walls and buildings are as shown hereon; that the building located on said lot does not encroach or project on adjacent streets or property and that no adjacent walls or buildings encroach or project on said premises, and that no utility lines cross this property except as shown hereon. This property is not located in a designated flood hazard area.

James R. Freeland
James R. Freeland RLS & PE 4781

RISON ROAD

NOV 22 1983
16610 ✓

10-E 20

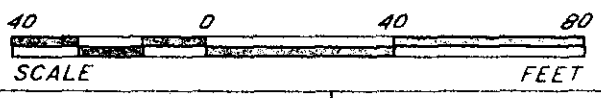

THE PRINT MACHINE, INC. N30331

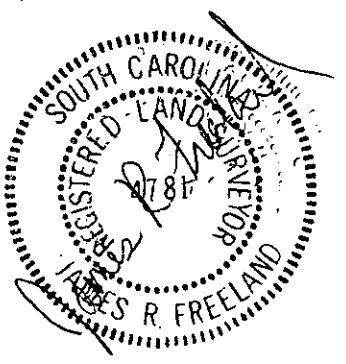

STATE OF SOUTH CAROLINA
GREENVILLE COUNTY

PALMETTO TERRACE
LOT 3
PROPERTY OF
DEWAINE S. HOGAN
JANET S. HOGAN

FREELAND & ASSOCIATES
Engineers • Land Surveyors
GREENVILLE, S.C.

SURVEY J.C.
DRAWN B.R.
CHECK DCH
SCALE 1" = 40' 3.00CI
DATE NOV. 21. 83
DWG. NO. 10,039

NOV 22 83 122