

-NIF E.H. SHAVER-

MICROFILMED

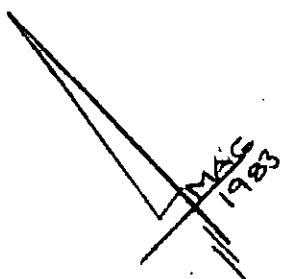

Note: Improvements on this lot are not in a flood hazard area.

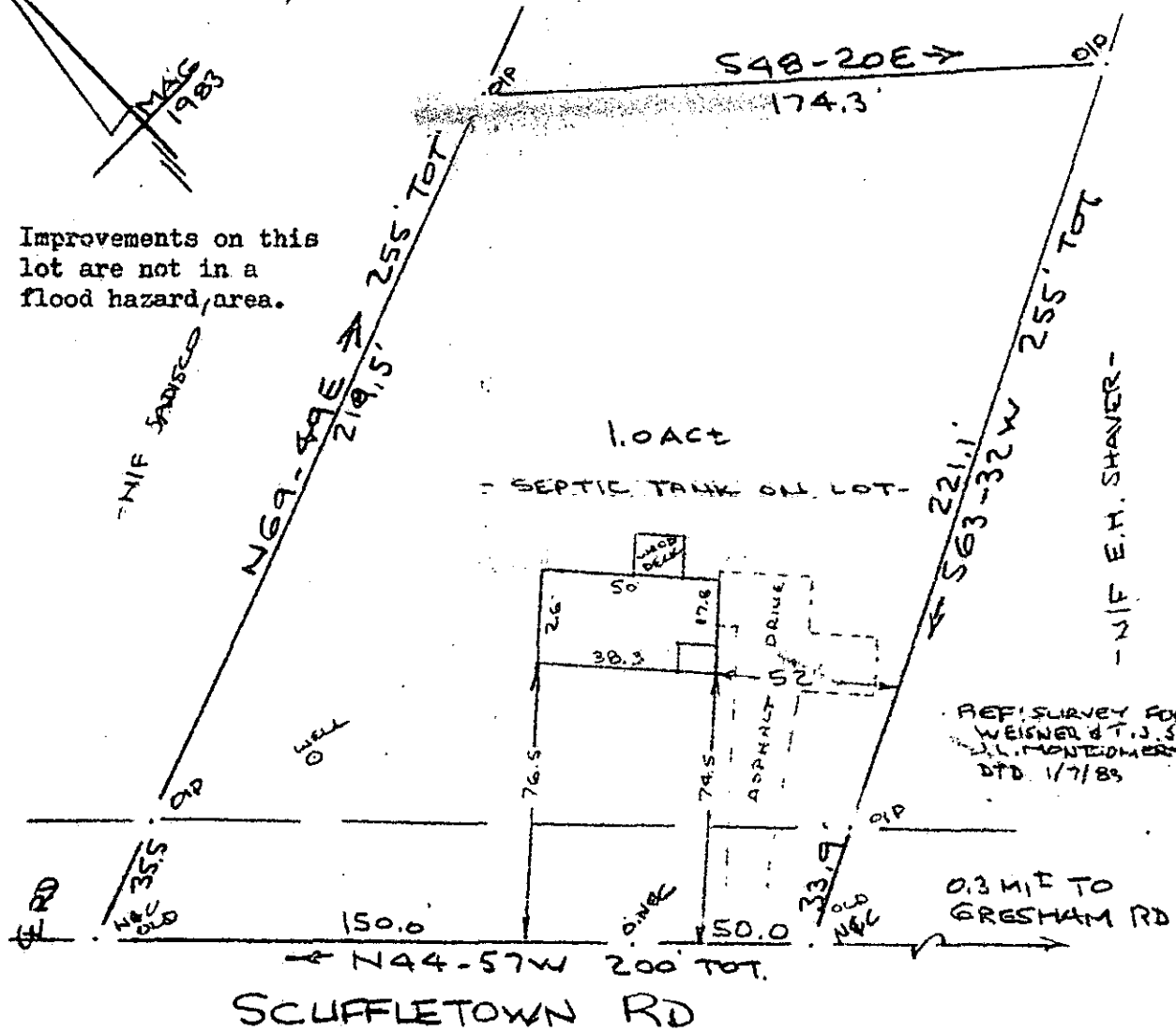

1.0 ACCT
- SEPTIC TANK ON LOT -

REF. SURVEY FOR T. WEISNER & T. J. SMITH BY J. L. MONTEGOMERY RLS DTD. 1/7/83

GREENVILLE
NOV 11 11-24 AM '83
DUNNIE S. TANKERSLEY

SURVEY FOR
TERRI MARIE WEISNER & TIMOTHY JAMES SMITH 15557
NEAR GREENVILLE, S.C.
NOV 7 1983

10-D-96

This is to certify that on the 7th day of November, 1983, I surveyed the property shown on this plat, being known as 1.0 acres on plat PROPERTY OF TERRI MARIE WEISNER & TIMOTHY JAMES SMITH recorded in the RMC Office Greenville County, S. C., in Plat Book at Page and that the property lines, walls and buildings located on said lot do not encroach or project on adjacent street or property, and that no adjacent walls or buildings encroach or project on said premises, and no power lines cross this property except as shown hereon.

Recordable Plat

NOV 11 1983

I Certify That The Ratio Of Precision Of This Field Survey Is 1/3000 As Shown Hereon And That The Area Determined By D.M.D. Method Of Area Calculations

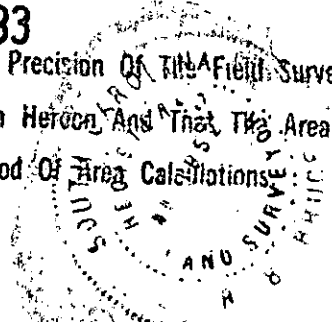

CAROLINA SURVEYING CO.
112 Manly St.
Greenville, S. C.

R. B. Bruce, RLS #1952