

MICROFILMED

Note: Lines A, B, C, D Surveyed
by the under signed, All
other Info. taken from plat
made by Terry T. Dill dated
5/31/82, 74

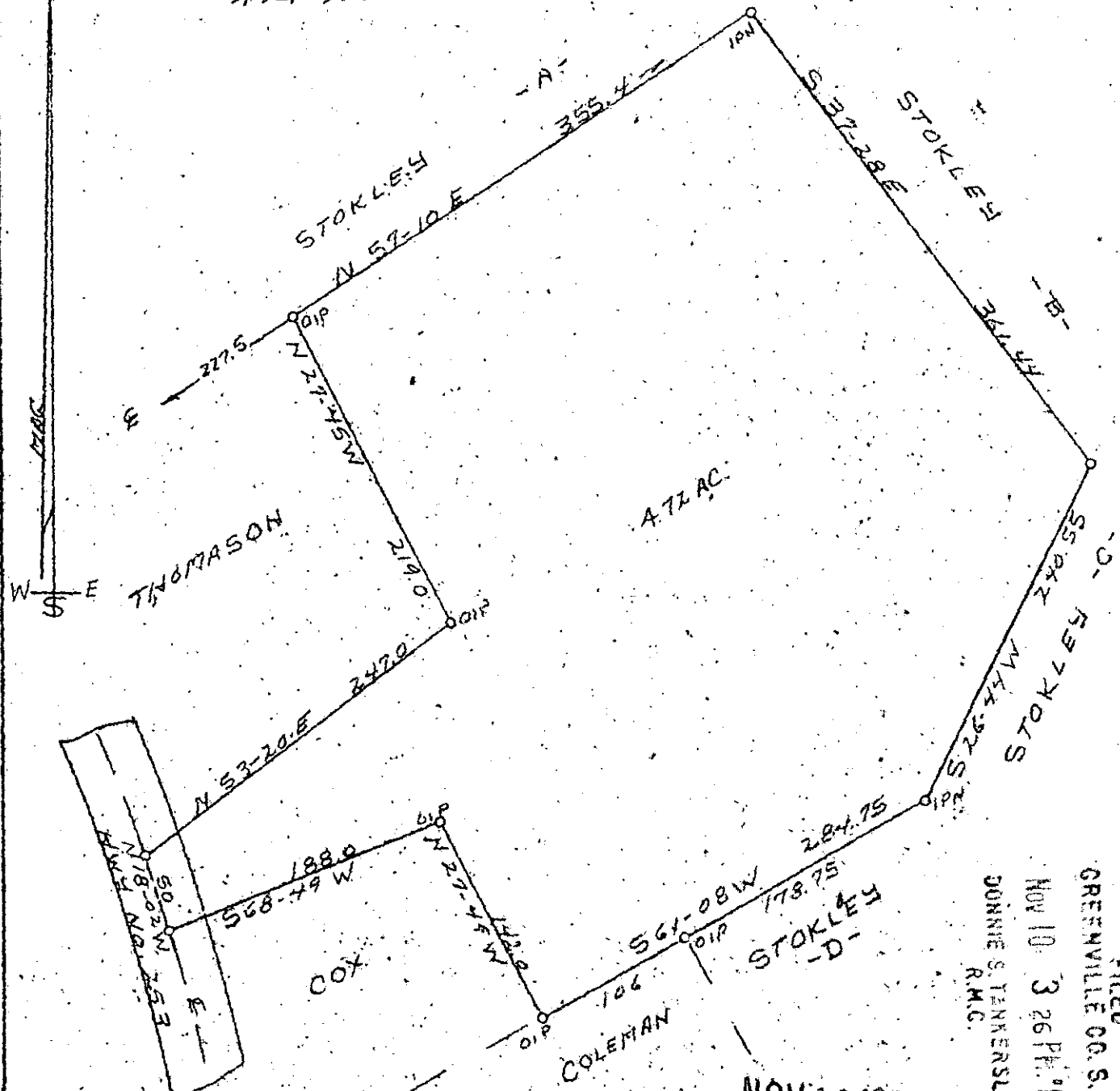

PROPERTY OF
E. JOSEPH STOKLEY

State of S. C.
Greenville Co.

The above property is located approx. four miles South of Tigerville E. C.
This property may be subject to Easements or R/Us other than shown on Plat.

Scale 1" = 100'
Party Chief
Frank Duncan

0 1712

 2 NO 10 83 1053
 Reg No. 1712 L. S.

Date 11/4/83
2 NO 10 83 1053
Reg No. 1712 L. S.

FILED
GREENVILLE CO. S. C.
NOV 10 3 26 PM '83
DONNIE S. JENNERSLEY
R.M.C.

NOV 10 1983

15432 ✓

10-D-95

3.00CI