

MICROFILMED

FILED
GREENVILLE CO. S. C.

CLUB FOREST LAKE WATER & SEWER IN ST. PLAT

NOV 8 3 14 PM '83
DUNNIE S. TANKERSLEY
R.M.C.

MICHAUX DRIVE

A PRIVATE ROAD

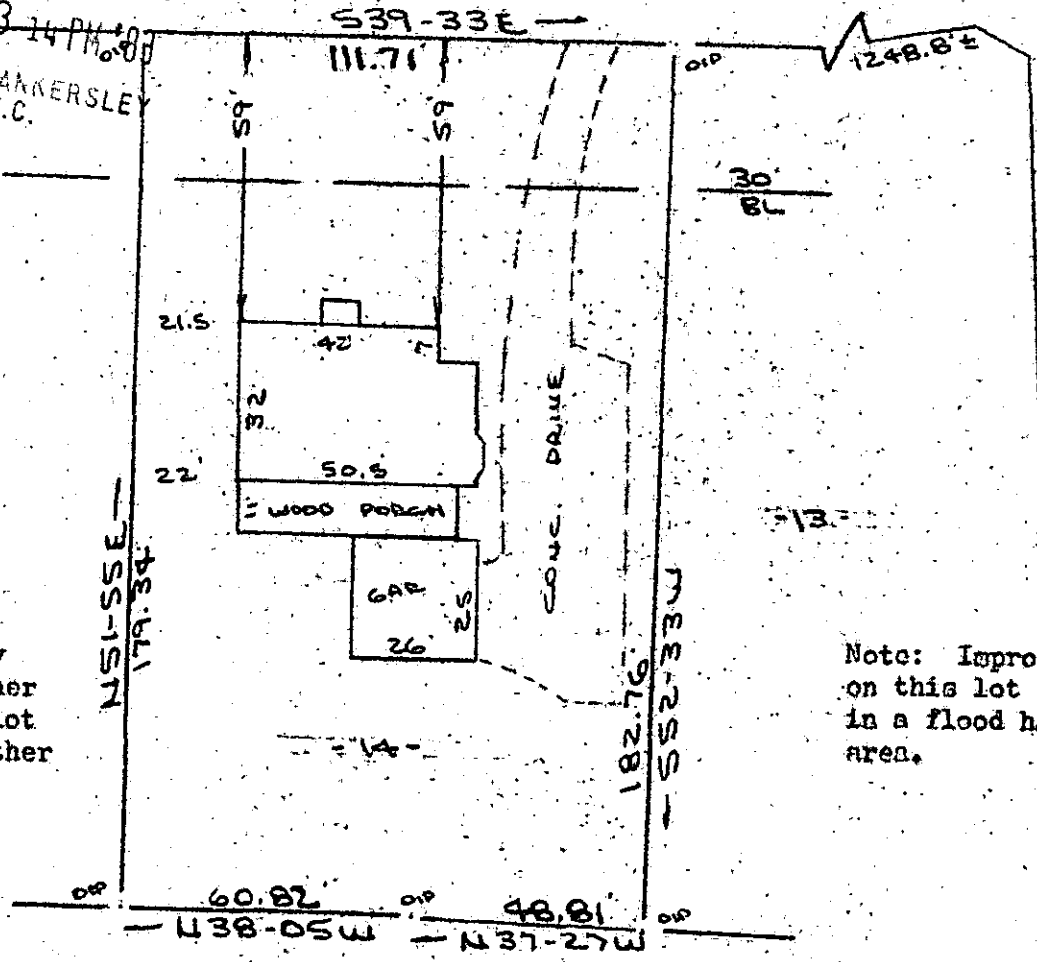

Note:
Drainage & utility
easement 5' either
side of all side lot
lines and 10' either
side of all rear
lot lines.

Note: Improvements
on this lot are not
in a flood hazard
area.

NOV 8 1983

15171 ✓ PROPERTY OF
EDWIN R. HEATON & MARCHA C. HEATON
NEAR GREENVILLE, S.C.

10-D-91

25 OCT 1983

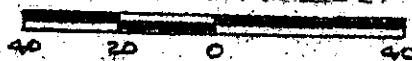

This is to certify that on the 25th day of October, 1983, I surveyed the property shown on this plat, being known as lot 14 on plat of CLUB FOREST SHEET 1 of 3 REVISION NUMBER 1 and recorded in the REC Office Greenville County, S. C., in Plat Book "9 - F" at Page 15; and that the property lines, walls and buildings are as shown hereon, and that the walls and buildings located on said lot do not encroach or project on adjacent street or property, and that no adjacent walls or buildings encroach or project on said premises, and no power lines cross this property except as shown hereon.

Recordable Plat CAROLINA SURVEYING CO.
112 Manly St.
Greenville, S. C.

R. B. Bruco, R.S.N. 1952
SOUTH CAROLINA SURVEYORS ASSOCIATION