

Nov 4 4 37 PM '83

DONNIE S. TANKERSLEY  
R.M.C.

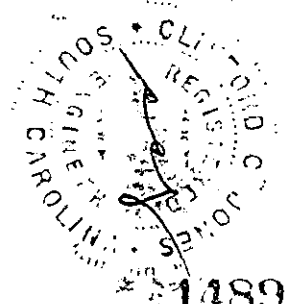
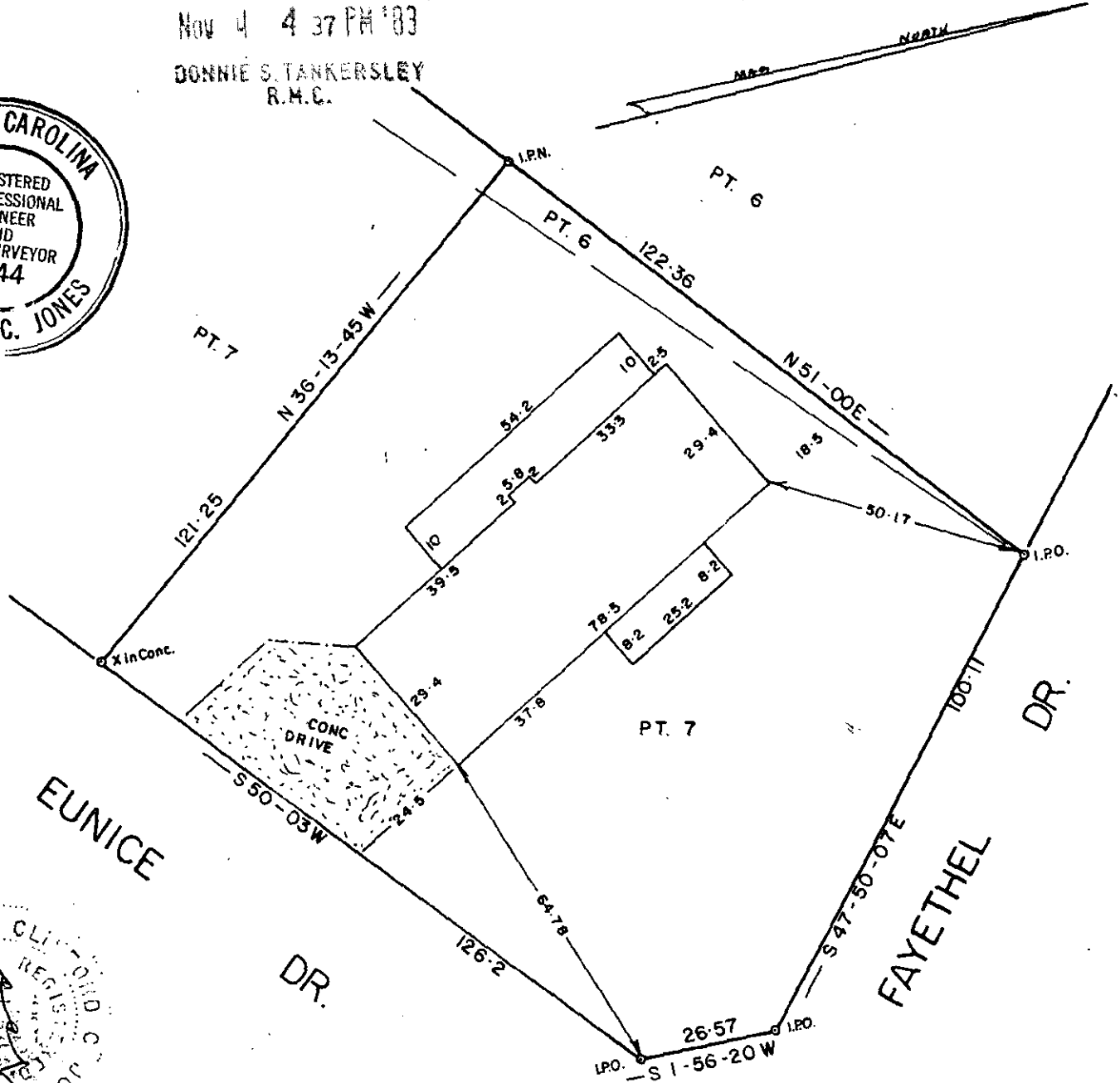
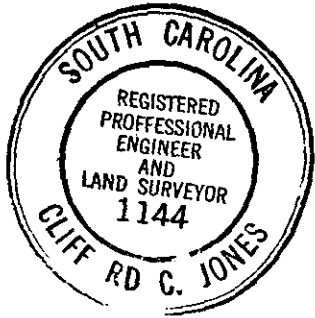

NOTE: This lot does not lie in a flood plane.

10-D-85

I do hereby certify that on the 1 day of NOV 1983, I surveyed the property shown on this plat, being pt of lots 6 & 7 J.T. Merritt Prop., recorded in Plat Book of the R.M.C. Office for Greenville County, S. C., and that the property lines, walls and buildings are as shown hereon; that the buildings located on said lot do not encroach or project on adjacent streets or property; and that no adjacent buildings or walls encroach or project on said premises, and that no utility lines cross this property.

PROPERTY OF  
JOE E. HAWKINS  
MALYNDA A. HAWKINS  
GREENVILLE COUNTY, S. C.

NOV. - 1 - 1983

0 10 20 30 40 50 60 70 80 90 100  
SCALE 1" = 30' 3.00 OCT 100  
-2 NO 4 83 596