

ECHOLS DRIVE

WATER IN ST R/W

AUGUSTA ROAD

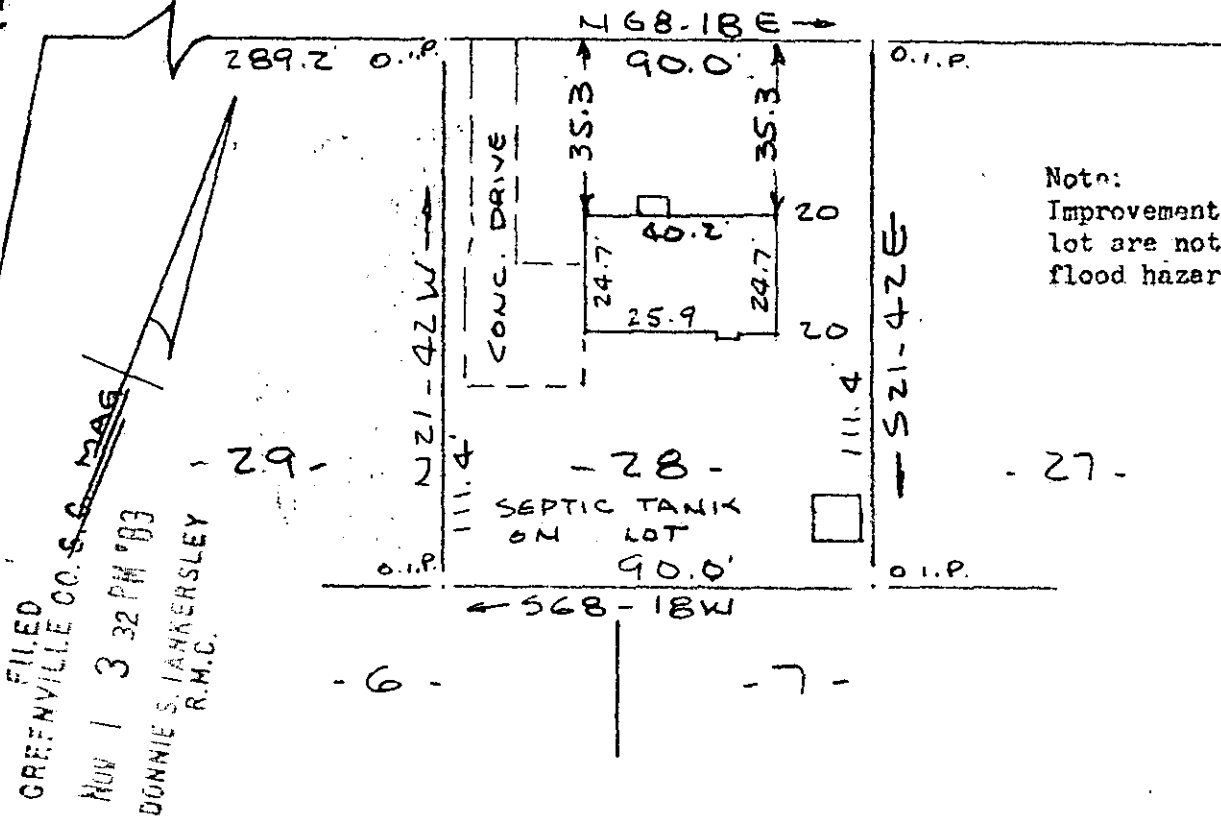

Note:
 Improvements on this
 lot are not in a
 flood hazard area.

FILED
 GREENVILLE CO. S.C. MAG
 NOV 1 3 32 PM '83
 DONNIE S. JAKKERSLEY
 R.M.C.

PROPERTY OF
 CHARLES W. POTTS, D.B.A. INVESTORS LIMITED
 NEAR GREENVILLE, S.C.
 SCALE 1" = 40' 18 OCT 1983

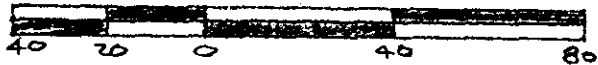

This is to certify that on the 18th day of October, 1983, I surveyed the property shown on this plat, being known as lot 28 on plat of PROPERTY OF ELIZABETH E. VOYLES PROPERTY and recorded in the RMC Office Greenville County, S. C., in Plat Book " Y " at Page 73 and also known as PROPERTY OF CHARLES W. POTTS, D. B. A. INVESTORS LIMITED and recorded in Plat Book at Page ; and that the property lines, walls and buildings are as shown hereon, and that the walls and buildings located on said lot do not encroach or project on adjacent street or property, and that no adjacent walls or buildings encroach or project on said premises, and no power lines cross this property except as shown hereon.

14381

NOV 1 1983

R. B. Bruce
 R. B. Bruce, RES #1952

✓ 10-D-67

CAROLINA SURVEYING CO.,
 112 Manly St.
 Greenville, S. C.

Recordable Plat

3.00CI