

FILED
GREENVILLE CO. S.C. (14)
NOV 1 3 06 PM '83
DONNIE S. TANKERSLEY
R.M.C.

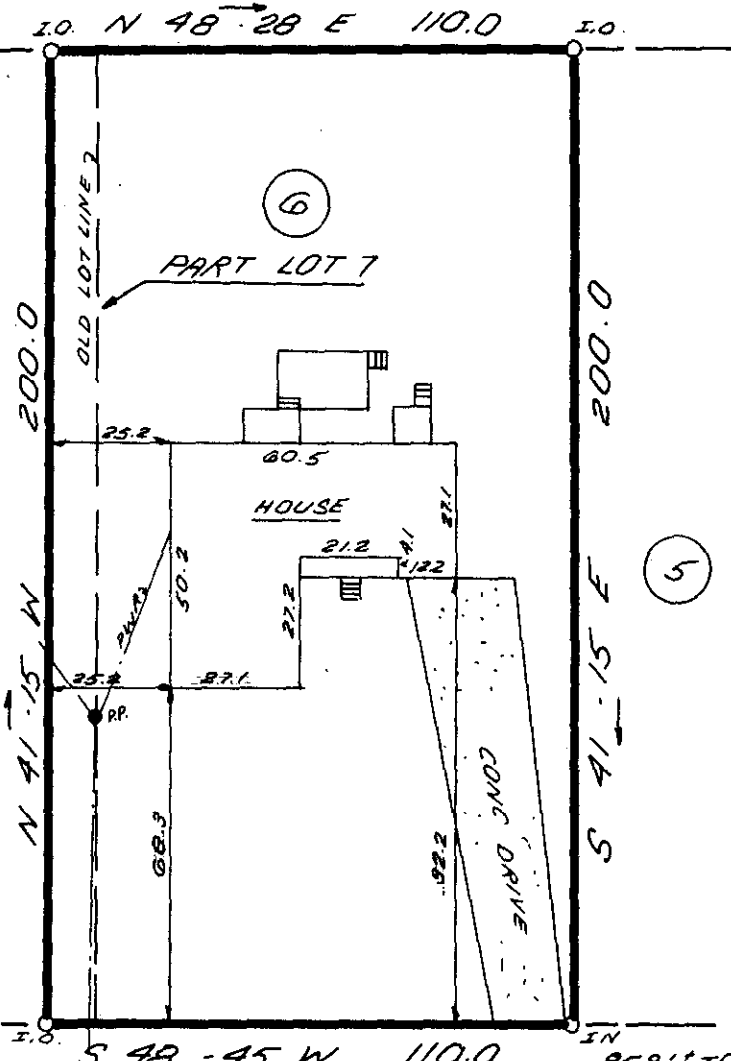

This is to certify that on Oct. 28, 1983, I surveyed the property shown on this plat, known as Lot 6 and part Lot 7 on the plat of Beattie Heights recorded in the RMC Office of Greenville County in Plat Book MM on page 117, and that the property lines walls and buildings are as shown hereon; that the building located on said lot does not encroach or project on adjacent streets or property, and that no adjacent walls or buildings encroach or project on said premises, and that no utility lines cross this property except as shown hereon. This Property is not located in a designated flood hazard area.

PART LOT 7

James R. Freeland
James R. Freeland RLS & PE 4781

CHESTNUT RIDGE ROAD

NOV 1 1983

14382



V10D-66

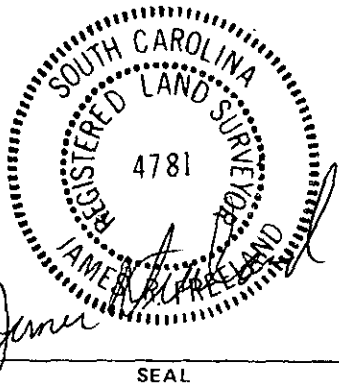

STATE OF SOUTH CAROLINA
GREENVILLE COUNTY

BEATTIE HEIGHTS
SEC. 1, LOT 6 & PT LOT 7
PROPERTY OF
BOB R. JANES

FREELAND & ASSOCIATES
Engineers • Land Surveyors

GREENVILLE, S.C.

SURVEY	J.E.C.
DRAWN	K.E.G.
CHECK	
SCALE	1" = 40'
DATE	10-28-83
DWG. NO.	9945