

FILED
GREENVILLE CO. S. C.

OCT 28 2 54 PM '83

DONNIE S. T. WATKINS
R.M.C.

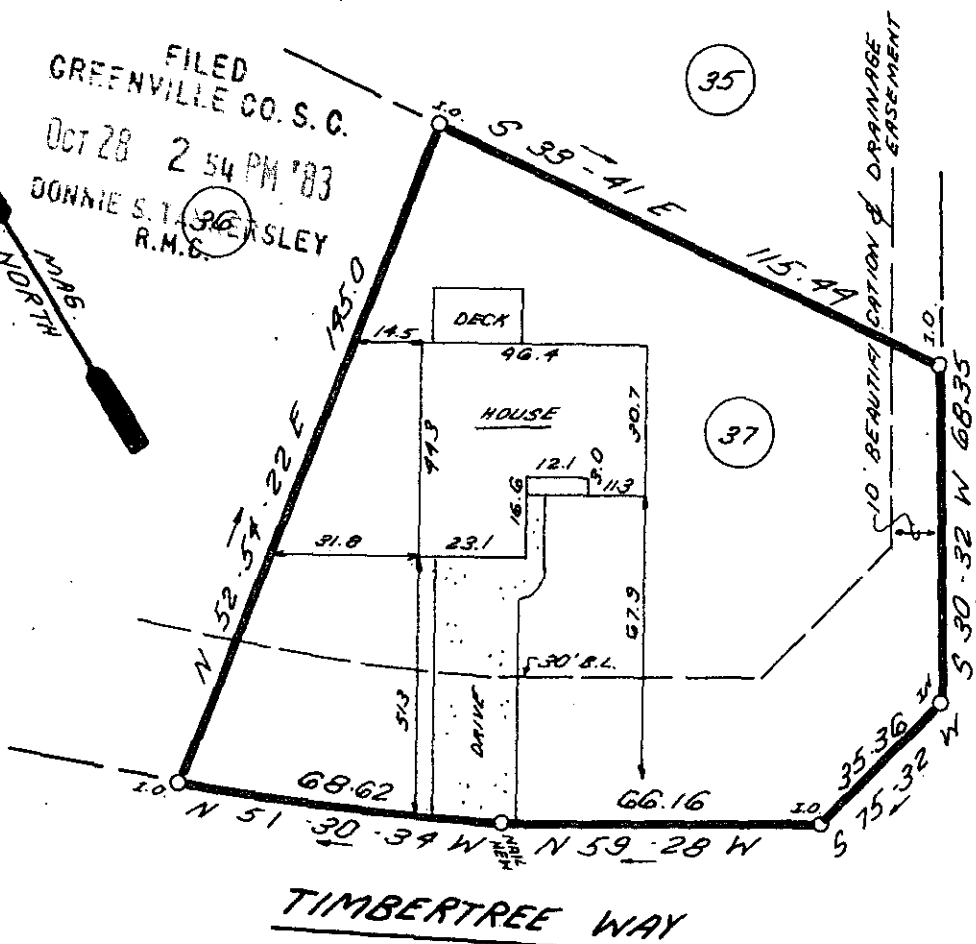
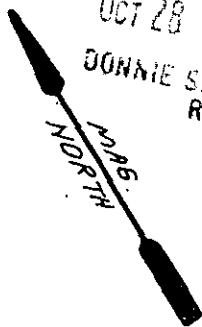

STALLINGS ROAD

TIMBERTREE WAY

This is to certify that on October 26, 1983, I surveyed the property shown on this plat, known as Lot 37 on Plat of Pebblecreek, Phase II, Sec. III, recorded in the RMC Office of Greenville County in Plat Book 7C on Page 50, and that the property lines, walls and buildings are as shown hereon; that the building located on said lot does not encroach or project on adjacent streets or property, and that no adjacent walls or buildings encroach or project on said premises, and that no utility lines cross this property except as shown hereon. This property is not located in a designated flood hazard area.

Drainage & utility easement 5' either side of all side lot lines and 10' on rear lot lines.

James R. Freeland
James R. Freeland RLS & PE 4781

OCT 28 1983 14040 ✓

10-D-54

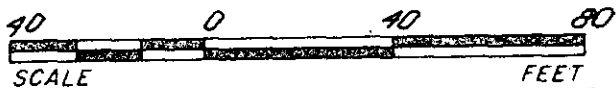

SCALE

FEET

STATE OF SOUTH CAROLINA
GREENVILLE COUNTY

FREELAND & ASSOCIATES
Engineers • Land Surveyors

GREENVILLE, S.C.

PEBBLECREEK
PH. 2 ; SEC. 3 ; LOT 37
PROPERTY OF
DAVID T. BEACH

SURVEY M.C.
DRAWN K.E.G.
CHECK M.C.
SCALE 1" = 40'
DATE 10-26-83
DWG. NO. 3929



James R. Freeland
SEAL