

MICROFILMED

MAG.

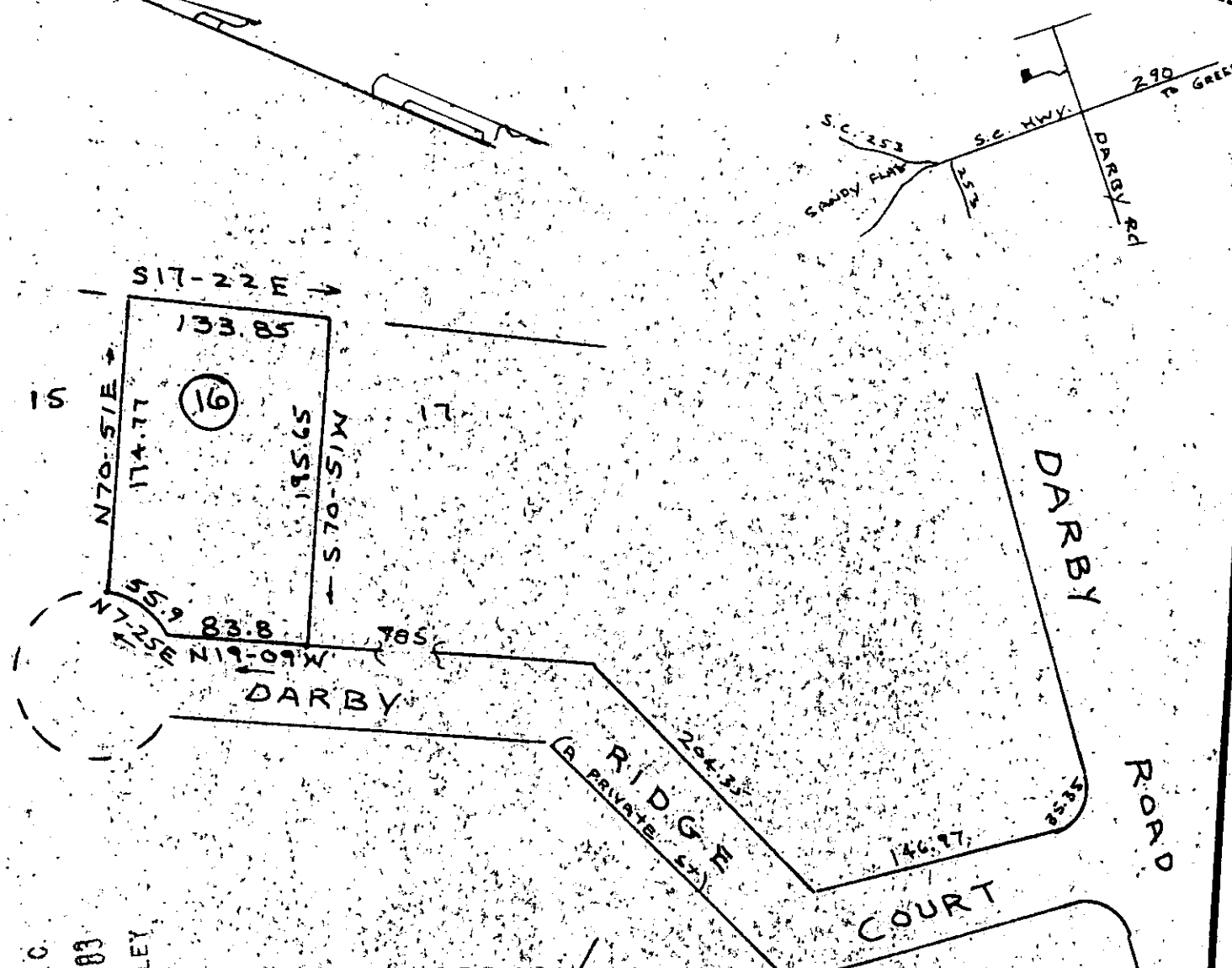

FILED  
 GREENVILLE S.C.  
 OCT 20 4 32 PM '83  
 DONNIE STAMMERSLEY  
 R.M.C.

13052 ✓  
 10-D-17  
 OCT 20 1983

PLAT OF LOT NO. 16

# DARBY RIDGE ESTATES

NEAR GREER  
 GREENVILLE COUNTY S.C.

WEBB SURVEYING & MAPPING CO.

SCALE 1" = 100'

JULY 1983

CHARLES F. WEBB  
 REGISTERED  
 1577  
 LAND SURVEYOR  
 SOUTH CAROLINA

WEBB  
 SURVEYING & MAPPING CO.  
 LAND SURVEYOR  
 S.C.

THIS PLAT FOR RECORDING

