

FILED  
GREENVILLE CO. S. C.  
Nov 21 11 00 AM '83  
DONNIE S. TANKERSLEY  
R.M.C.

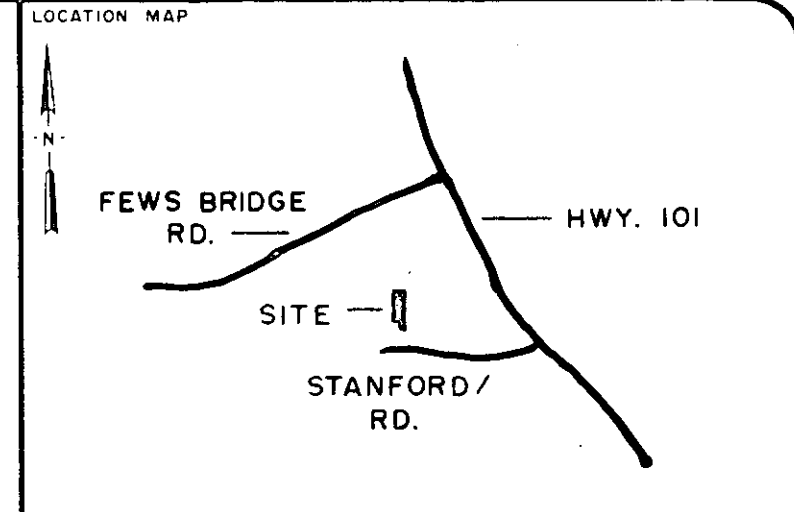
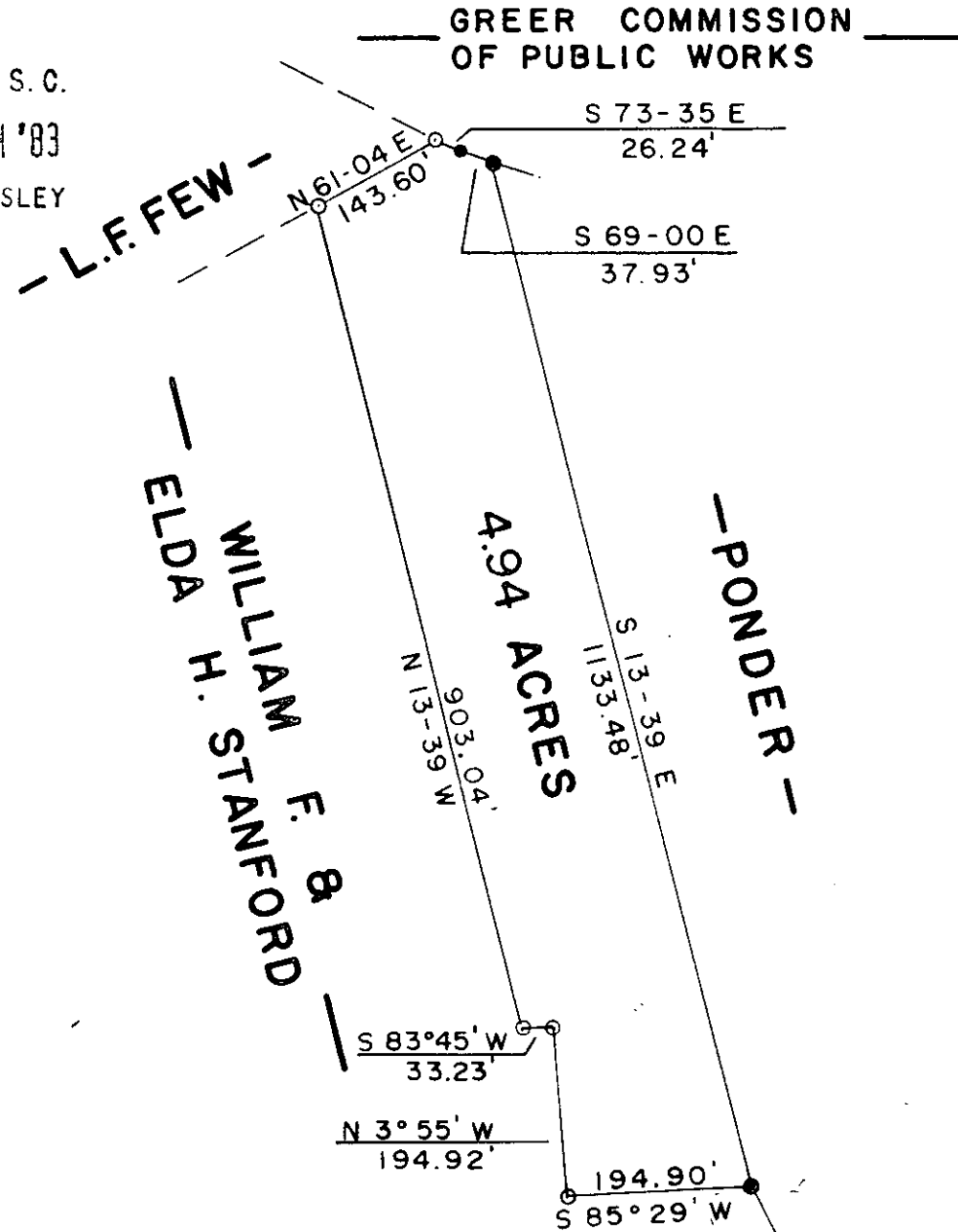

LEGEND

○	IP SET	△	STONE
●	IP FOUND	⊕	R.R SPIKE

I hereby certify that the ratio of precision of the field survey is 1/7000 as shown hereon and the area was determined by the coordinate method of area calculation.

I hereby certify that the measurements as shown on this plat are correct and that there are no encroachments or projections other than shown.

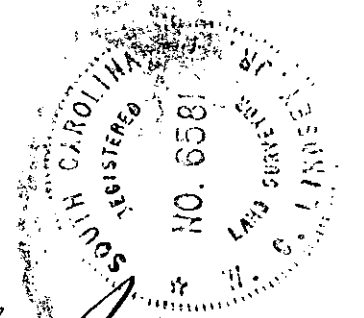

*W.C. Lindsey*  
SIGNATURE  
10-25-83  
DATE

TAX MAP 634.1-1-1

NOV 21 1983  
16410

THIS PLAT IS NOT A SUBDIVISION AS DEFINED BY THE GREENVILLE COUNTY SUBDIVISION REGULATIONS.

10/27/83 *J. James Forbes*  
Chairman, Secretary, or Director of Planning.  
Greenville County Planning Commission

PROPERTY OF  
**WILLIAM F. & ELDA H. STANFORD**

SURVEYED FOR  
**RICHARD W. WILLIAMS & EVELYN W. WILLIAMS**

GREENVILLE COUNTY SOUTH CAROLINA  
1"=200'  
200 0 200 400  
scale feet

DRAWN TDL	CHECK WCL	DATE 21 OCT 1983	JOB NO. 1597
--------------	--------------	---------------------	-----------------

**LINDSEY & ASSOCIATES**  
HWY. 253 RT. 1, TAYLORS S.C. 29687  
LAND & HYDROGRAPHIC SURVEYORS

PRINT MACHINE INC.

MICROFILMED

10-C-85