

To The Best Of My Knowledge This Structure Is Not In An Established Flood Zone.

I Hereby Certify That The Measurements As Shown Above Are Correct And There Are No Encroachments Or Projections Other Than Shown.

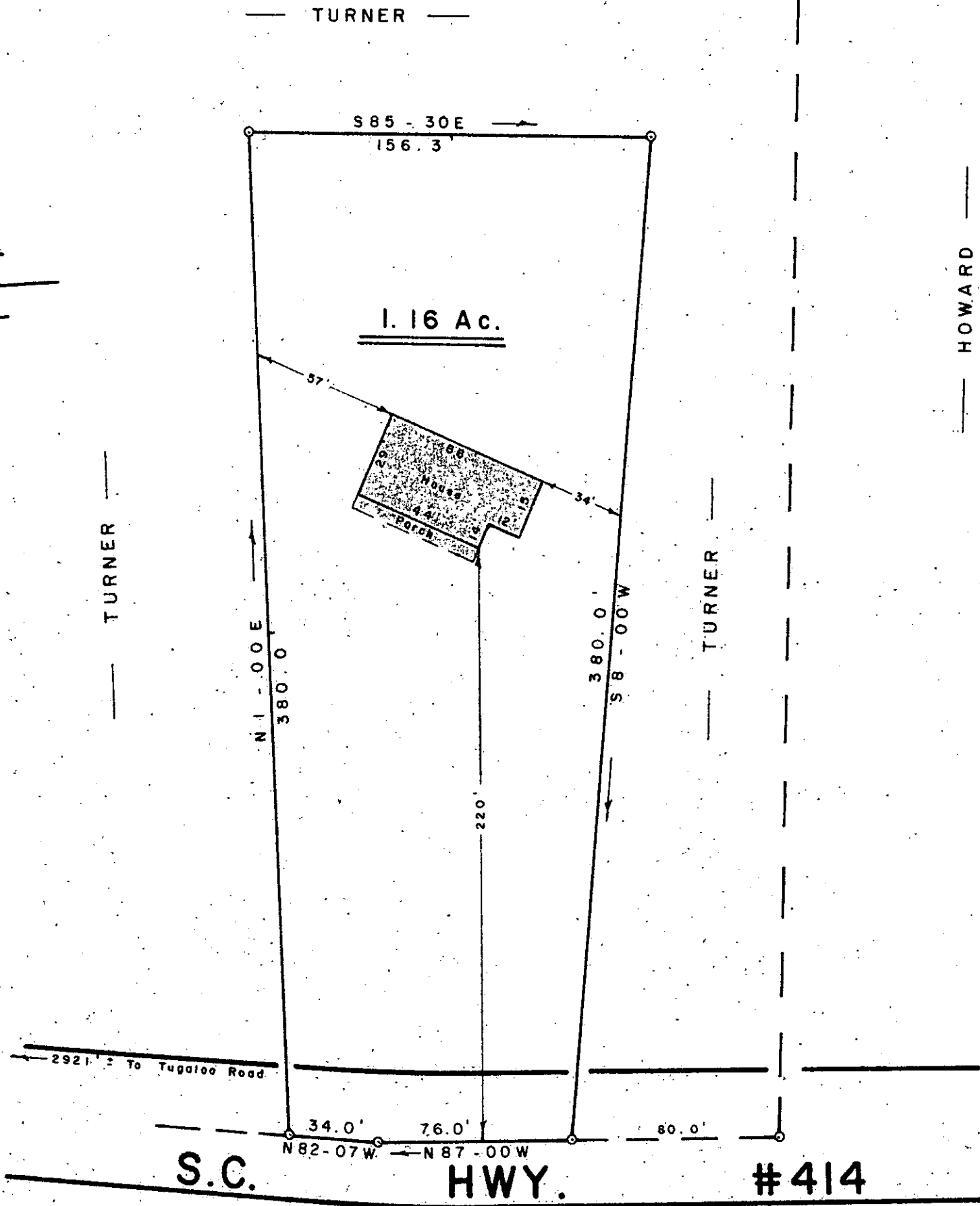
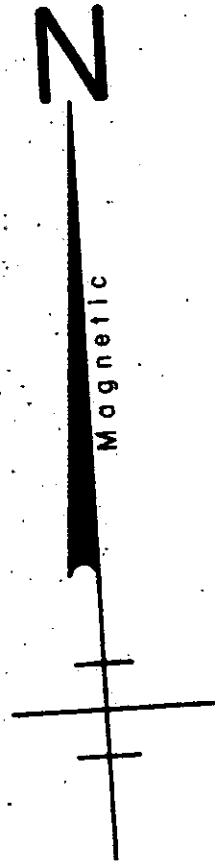

NOV 10 1983  
15401 ✓

SURVEY FOR  
**REGINAL L. TURNER**  
**FREDDA B. TURNER**  
 HIGHLAND TWP. GREENVILLE CO.  
 SOUTH CAROLINA

10-C-69

REVISED NOV. 8, 1983  
(HOUSE LOCATION)

SCALE: 1" = 50'

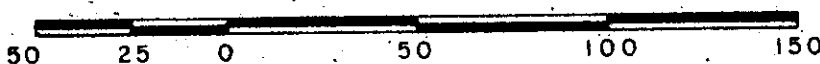

W. R. WILLIAMS, JR.  
 ENGINEER / SURVEYOR  
 P. E. & L. S. No. 3979  
 15 S. MAIN STREET  
 TRAVELERS REST, S. C.  
 29690

I hereby certify that the ratio of precision of the field survey is N/A as shown hereon and the area was determined by DMD method of area calculation.

*W. R. Williams, Jr.* P. E. & L. S. No. 3979