

Note: Drainage And Utility Easements 5' Either Side Of All Side Lot Lines, And 10' On Rear Lot Lines Except As Otherwise Noted Or Shown.

White Oak Hills, Phase II - A Plat Book 7C - Page 95.

A. J. PRINCE BUILDERS, INC. 9

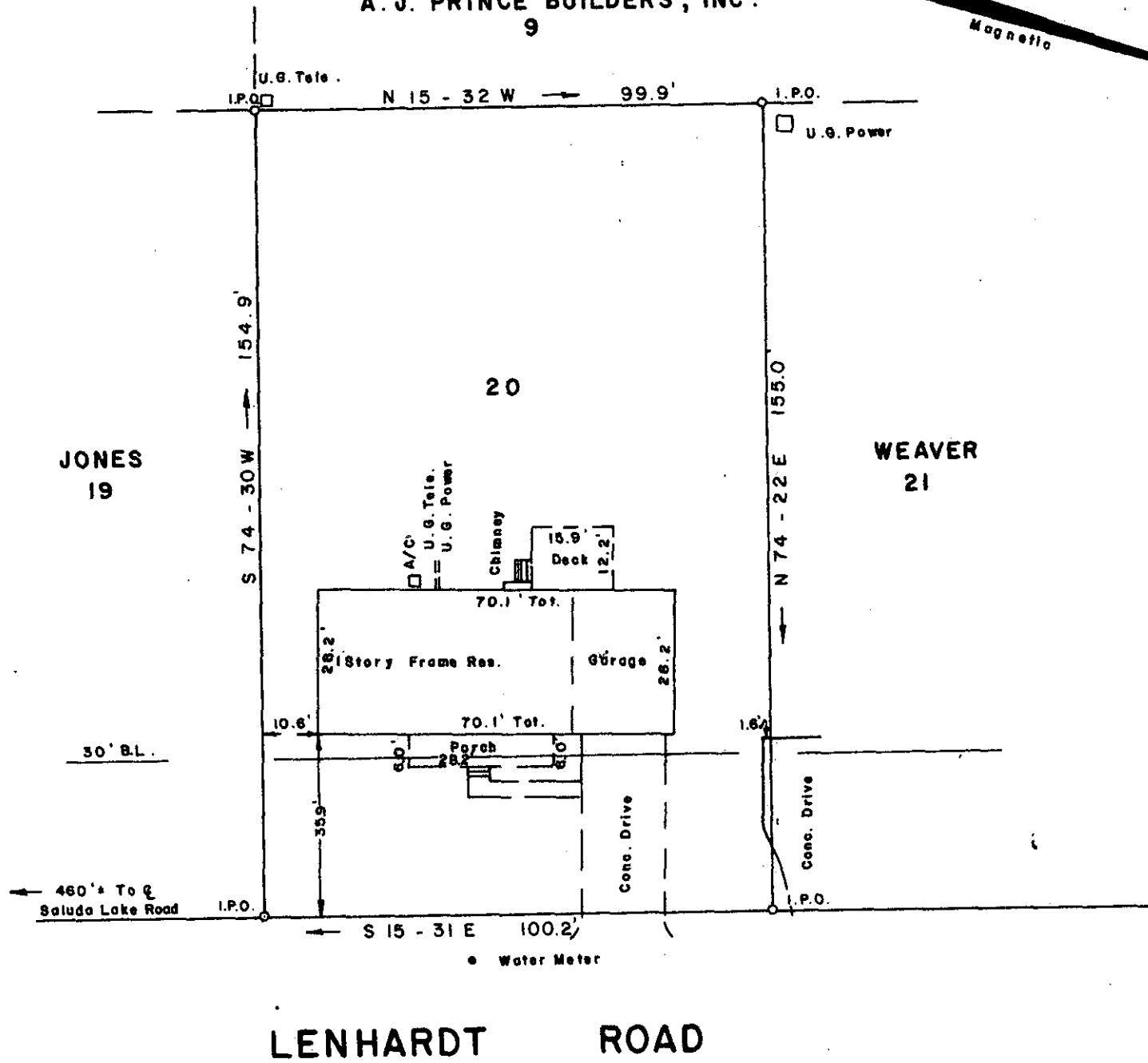

SURVEY FOR JOHN EARLE TUCKER

NEAR BERE A GREENVILLE COUNTY SOUTH CAROLINA NOVEMBER 7, 1983

FILED GREENVILLE CO. S.C. NOV 8 12 48 PM '83 DONNIE S. TAKENRSLEY R.M.C.

15172

To The Best Of My Knowledge This Structure Is Not In An Established Flood Zone.

I Hereby Certify That The Measurements As Shown Above Are Correct And There Are No Encroachments Or Projections Other Than Shown.

I Hereby Certify That The Ratio Of Precision Of The Field Survey Is 1:15000 As Shown Hereon And The Area Was Determined By D.M.D. Method

Signature of Jeffrey M. Plumblee, P.L.S. # 7881. Scale 1" = 30'

JEFFERY M. PLUMBLEE, INC. LAND SURVEYING

10-C-61

NOV 8 1983

P. O. BOX 788 TRAVELERS REST, S. C. 29690 (803) 834-4426

B 4.6 - 1 - 69

F.B. 13.16

2 NO 8 83

836

5.0001